Albany Times

The Only Newspaper Published in the City of Albany

VOLUME XLIII | ALBANY, CALIFORNIA WEDNESDAY, MAR. 15, 1978 | NUMBER 27

—John Thomsen photo

Big Band sound?

ALBANY — Albany School District's superintendent, Charles McCully (at left in above photo), who played trumpet in the Michigan University Band some years ago, prepares for a musical comeback with three students who will participate in the "Superindentent's Concert" Friday evening. They are among the 400 young musicians being directed by McCully's baton in the annual program starting at 7 p.m. in the gymnasium of Albany High School.

Pacing the chief are (from left): AHS flautist Anita Bishop, Middle School violinist Paul Yi, and Elementary School trumpeter Jon Saurman.

Musical groups featured will include the combined Beginning Band from Marin and Cornell Elementary Schools; the Cornell School Chorus; the Middle School Guitar Band and Chorus; The Middle School Orchestra, Intermediate Band, Advanced Band and Jazz Band; and the Albany High School Choir, Vocal Ensemble, Concert Orchestra, Jazz Ensemble and Concert Band.

Musical directors are Ernest Douglas, High School and Middle School instrument director and district coordinator of music, Dusty Helsabeck, high school vocal director, Bob Slous, elementary and middle school instrumental director, Michael Mirabella, Middle School guitar and chorus instructor, and Cleo Cummings, Cornell School vocal director.

On hand to greet the audience and introduce the various musical groups will be Elizabeth Lott, principal of Marin School; Jill Sigler, principal of Cornell Elementary School; Robert Shogren, principal of the Albany Middle School; and James Walker, principal of Albany High School.

The Albany Schools' Superintendent's Concert comes as a climax to national "Music In Our Schools Week", seven days devoted to spotlighting the role that music education plays in our public schools. The concert is free and open to the public.

Albany administrator warns

Jarvis-Gann bill could create huge city deficit

ALBANY — Passage of the proposed Jarvis-Gann tax reduction initiative in June would leave the City of Albany with a $700,000 deficit requiring drastic program reductions next year, according to City Administrator William Haden.

Without help from the state, Haden told the City Council Monday night, Albany would have to reduce the city staff to the point where only essential safety and maintenance functions could be performed, he said.

Haden made no formal recommendations but mentioned some of the possible cost-cutting measures:

—Reduce all recreational activities, eliminating five employees and using volunteer workers at the senior center, preschool, community center and other facilities.

—Eliminate social progress funds.

—Purchase no new equipment.

—Eliminate chamber of commerce contributions.

—Eliminate paid crossing guards, using volunteers.

—Eliminate city administrators office and staff.

—Lay off eight employees from parks and recreation, public works, police and fire departments and one employee from animal control.

—Eliminate all travel expenses.

—Consider the possibility of salary and fringe benefit cuts for employees.

Haden also suggested several methods for cutting the deficit by finding revenues from other sources.

The city is less hard-hit than other agencies due to its income from the Golden Gate Fields admission tax and utility users tax. The impact of the initiative would also be reduced by use of a surplus fund from the present year license and permit fees.

Haden noted that 65 percent of the benefit of the Jarvis-Gann Initiative would go to industrial and commercial property owners because they compose 65 percent of the secured tax roll.

Haden suggested the city should go ahead with the current capital projects, the Middle School Park development, and expansion of the Senior Center, pending further developments.

The council members noted there are three weeks between the June 6 election and the July 1 date for adoption of a city budget. They took no action regarding Haden's report.

CONCRETE PROGRESS — Albany Lions Club volunteers last week poured the foundation and floor for the refreshment booth being constructed in Memorial Park as one of their major and gooiest civic projects of 1978. Funds for the work have been donated by the Lions, the Albany Little League and the Soroptimist Club. The structure will be available for use of all civic organizations. Councilman Bob Luoma (holding board at center in above photo) directed the operation. The crew smoothing 20 cubic yards of concrete over the reinforcing grating are (from left), Little League President Larry Eaton (back to camera), Lion Wayne Keith, cement-finisher Gayle Strange, Ed Sheppard of the Sheppard Concrete Company, Lion Secretary Allen Vincent, Luoma, Fire Chief Mike Koepke, Councilman Bill Lewis and Lions Club President Elliott Jones. —Luoma Photo

Two public hearings on zoning revisions

ALBANY — A public hearing on revision of the zoning ordinance, to bring it into conformity with the city's general plan, will be held in the council Chambers Tuesday at 8 p.m.

The council's first public hearing on the matter is scheduled April 26 at 8 p.m. in the council chambers at city hall.

"The format of the zoning ordinance is being revised and several new and more specific requirements concerning parking, screening and landscaping, and usable open space in apartment areas and other regions are being added to the measure, according to city officials.

The Planning Commission and the Council recently concluded a series of eight work sessions on the proposed draft of the new zoning regulations. Those areas which are proposed to be rezoned by district change or allowable density are:

1. The waterfront area west of Hoffman Boulevard and Interstate 80: from Industrial (M) to a newly created Waterfront (WF) District.

2. The area including in the Albany Hill Area Specific Plan: from R-1-HC, R-3-HC and R-1H to a newly created Hillside Development (HD) District.

3. Several areas presently zoned R-2 are proposed to be changed to a zoning district which would only permit lower density development. These areas are as follows:

a) along the south side of Brighton, between Masonic and Stannage,

b) along the west side of Masonic between Washington and the southern city limits, and

c) on Evelyn between Dartmouth and the southern city limits.

4. The density of the area presently zoned R-1650 is proposed to be changed to a lower density (From a lot area per dwelling unit requirement of 1650 square feet to 1875 square feet.) This would still permit a duplex on a 3750 square foot lot but would no longer permit a triplex on a 5000 square foot lot.

5. Portions of certain properties which are presently located within two separate zoning districts are proposed to be changed so that the properties are located within only one of the districts.

Copies of the proposed Zoning Ordinance are available for review at the Albany Library, Senior Center and the Public Works Department (City Hall).

For information, readers may call the Albany Public Works Department at 644-8543.

US taking employment census in Albany area

ALBANY — The U.S. Bureau of the Census will conduct its regular survey on employment and unemployment in the Albany area during the week of March 20, John E. Tharaldson, director of the Bureau's regional office, announced today.

In addition to the usual questions on current employment, the March survey will have questions on the work experience and income of household members last year, and whether they have moved since March 1, 1975.

Households in the Albany area are part of the sample of 70,000 across the country scientifically selected to represent a cross-section of all U.S. households, Tharaldson said.

The monthly survey is conducted for the U.S. Department of Labor and provides a continuous record of activity in the labor force.

Reminder on Clean Up Week

ALBANY —Albany's "Clean-Up-Week" will be launched Monday, and extend through the following Friday, Fire Marshal Ray Gonzalves reminded local residents today.

"Rubbish and trash will be collected free of charge", Captain Gonzalves said, "and will be picked up on the parking strip the night before the regular garbage-pickup date for the area. This service is, of course, for dwellings only.

"We're urging all Albany residents to take advantage of this free service to rid their homes of unwanted trash — rubbish that may be a fire hazard."

Those desiring additional information on the program may call the Albany Fire Department at 644-8546 or 644-8547.

Hearing on transit aid is scheduled

ALBANY — A public hearing is scheduled at 3 p.m. on April 3 in the board room of the Bay Area Rapid Transit District "for the purpose of considering financial assistance being sought from the Urban Mass Transportation Administration, pursuant to the Urban Mass Transportation Assistance Act of 1964," Patricia Dempster, Albany City Clerk, announced today.

"Persons interested in attending this hearing (at 800 Madison St., Oakland), may either write to the board or be present at the session," Mrs. Dempster said.

Waterfront board session tonight

ALBANY — Albany's Waterfront Committee will meet this evening at eight with two technicians who may serve as consultants in preparing a closure plan for the Albany Waterfront, Chairman Ray Redel announced today.

The session will be held in the council chambers of the city hall.

Sunrise services

ALBANY — An interdenominational Sunrise Service will be conducted at the foot of the cross on Albany Hill at 6:30 Easter morning.

The Rev. Richard Roy, pastor of the Church of the Nazarene, will deliver the sermon.

Albany Lions Club spokesman Art Longpre announced that the cross will be illuminated each evening for the next three weeks.

FIRST BAPTIST
The Church on Solano Avenue
11 A.M.
"THE ESCAPE"
6:30 P.M.
"THE LAST SUPPER"
Classes at 9:30 a.m.
COME AND WORSHIP THE LIVING CRIST

1 HOUR PREHOP CLEANERS
Exceptional Quality!
Dependable Service!
Off-Street Parking
1 Block Above Safeway
1538 Solano 526-8861

ALBANY CINEMA
Solano Ave. 524-5656
Mel Brooks
New comedy
HIGH ANXIETY
7:00 & 9:00

WE HAVE EVERYTHING TO MAKE YOUR CAR LOOK LIKE NEW . . . AND TO KEEP IT YOUNG
Full Interior or Exterior
CAR WASH
• Complete Interior Service
• Hot Wax or New Polish Wax
• Car Supplies and Accessories
• LOW GAS PRICES
Tuesday ..... Ladies Day
SAVE $1.00
Wednesday..... Sr. Citizens' Day
• For You--Shoeshine Service
BIG BEAR WASH
1019 San Pablo Ave.
Albany 526-9161
ARCO

GARDELLA'S 1000 Oaks PHARMACY
1849 SOLANO AVE. BERKELEY
PHONE 526-2452
EASTER ITEMS GALORE!
BASKETS-GRASS-EGGS
IMPORTED EASTER SPECIALTY ITEMS
STUFFED BUNNIES by 'EDEN'
Everything to Make Your Own Easter Baskets
LE CREUSET TOQUE BLANCHE® WHITE COOKWARE
AT SAVINGS FROM 25%-40%

SIZE	DESCRIPTION	REGULAR RETAIL	EASTER SALE
6-Hole	Snail Plate	$ 7.95	$ 4.95
12-Hole	Snail Plate	9.95	6.95
1-Qt.	Pate Terrine	27.95	19.95
1½-Qt.	Pate Terrine	27.95	21.95
8"	Oval Au Gratin	11.95	8.95
9½"	Oval Au Gratin	14.95	9.95
11"	Oval Au Gratin	18.95	13.95
12½"	Oval Au Gratin	24.95	14.95
14½"	Oval Au Gratin	27.95	19.95

UPSTAIRS-DOWNSTAIRS
Specialty Shop
Tel. # 525-6895

ABAG's land control policies being modified

By NORMAN COLBY

OAKLAND — Land-use controls, most-feared of a complex mass of proposals for cleaning up the Bay Area's environment, are being placed on the back burner by the Association of Bay Area Governments.

The controls, which would force future housing and industry developers to find sites only within already built-up areas, are no longer an immediate issue as the vote draws near on ABAG's proposed 600-page environmental management plan.

The Environmental Management Task Force March 7 decided to remove land-use controls out of the plan, placing them in a "continuing planning process" with study and discussion allowed, but no decisive vote.

The task force action during an all-day session at Hotel Claremont was not considered a clear victory for opponents of land use controls, including representatives of Contra Costa, Marin and Solano Counties.

For several weeks, Contra Costa leaders and their allies have been seeking total elimination of the controls. They voted against the task force action because it allows continued exploration of the controversial subject.

The task force, however, may have defused much of the expected controversy before the decisive vote on the plan is taken by ABAG's General Assembly early in June.

Still uncertain is the reaction of the Environmental Protection Agency, the federal government body with the responsibility for enforcing environmental laws, and the state's Air Resources Board.

It is hoped that no penalties will be applied by the federal and state agencies. The ABAG strategists say they plan to meet air and water quality standards without the need for land use controls. Federal and state officials are being consulted.

The purpose of the land-use controls is to reduce commuting, thereby improving air quality.

At an earlier ABAG Executive Board meeting, the vote on the entire environmental plan, including air and water quality and solid waste disposal, was postponed from April to June. Contra Costa, Marin and other leaders had pleaded for even more time for public education and discussion.

Task force Chairman Diane Feinstein Wednesday obtained permission to seek additional postponement from the executive board, fulfilling a promise made during her appearance at a Marin County Board of Supervisors' meeting on March 7. However, it didn't seem likely that a full one-year delay sought by Marin County would be approved by the executive board. The Marin County supervisors have threatened to withdraw from ABAG.

Ms. Feinstein said she hoped that the General Assembly vote might be delayed until next fall.

The Wednesday task force decision to defer the land use controls was taken on a 25-15 vote, with dissenting Contra Costa, Marin and Solano County leaders joined by construction and trades officials and others.

There was an earlier 25-15 vote that rejected a move to retain the land-use controls in the plan. Contra Costa, Marin, Sonoma, trades and construction representatives voted.

Protests home inspection

ALBANY — An Albany woman who makes dolls as a hobby and sells a few of them each year to friends objects to the city's insistence of inspecting her home as a condition of a required home-occupation license.

The city is standing fast on its inspection demand but the license fee is being reduced.

The City Council Monday night voted 3-2 to reduce the annual business license fee from $35 to $15 for home occupations grossing less than $500 per year. Dissenters were Vice Mayor Lewis Howell and Councilman William Lewis Sr., with Howell favoring no fee for very small home businesses.

Although Mary Hampton's business license fee will be reduced to $15, she must still pay another $15 for a use permit.

She argued in her letter that, "What I do in my own home is my business and mine alone until I disturb the neighbors. Furthermore, I see the suggestion that my home be inspected as an invasion of my privacy and a violation of my civil rights."

However, City Administrator William Haden told the council, "Mrs. Hampton suggests that we do the licensing by mail. This would defeat the purpose of insuring that the business receives an inspection to insure its safety. A business does not have to attract the public or advertise to create a health or safety hazard."

To eliminate taxation for home occupations would give them an unfair competitive advantage in relation to business in the city's commercial areas, Haden said.

In other business, the council:

—Referred to the Park and Recreation Commission a proposal for a property exchange on Albany Hill between the city and Williams and Burrows, Inc., of Belmont. The firm received more than a half acre at the end of Jackson Street from the Gateview developers, and the city wants it for open space. The firm suggests a trade for a part of Creekside Park already owned by the city.

Apartments being sold oust seniors

ALBANY — Some senior citizens are reportedly being forced out of their apartments as building owners convert the units to condominiums, according to complaints received by the City Council.

But while council members expressed sympathy at Monday's meeting, little can be done without passing an ordinance controlling such conversions, according to city staff.

Mayor Joyce Jackson termed "tragic" a situation described in an anonymous letter from a local senior citizen being forced out of apartments on the 400 block of Cornell Avenue.

Consideration of an emergency ordinance was urged by Pat Griffin, a former council member. Mayor Jackson called for a staff report on the current procedures, especially any provisions for relocation of the existing tenants who cannot afford to buy a condominium where they live.

Realtor Jerome Blank told the council the shortage of low-income housing in the city is the result of municipal policy favoring expensive, low-density development. He urged a return to the 500 square feet per unit minimum size, while admitting that even then, there would be no low income housing, only middle-income units.

"Don't zone for the rich," Blank urged.

The anonymous letter said, "The city has an obligation to keep this a city where all kinds of citizens can live in peace and dignity."

However, Ann Rotramel, Planning Commission member, said condominium conversions sometimes are helpful to senior citizens. She said all the facts should be examined before a council decision.

VIDEO DATE — Albany musician Max Haskett, a member of the rock group, "Rubicon", will appear with the combo on a Merv Griffin show "in the near future". The group also has signed for an appearance on Dick Clark's American Bandstand, to be taped this month. Max, is one of the Rubicon's lead vocalists and plays trumpet, drums and piano. Two of his recent compositions are included in a Rubicon album recorded recently by 20th Century-Fox. He is the son of Mr. and Mrs. Don Haskett of Albany.

$11,700 median income for Alamedans in 1977

SACRAMENTO — Median income for residents of Alameda County was $11,700 in 1976, the State Franchise Tax Board revealed today. Alamedans' joint returns put income at $18,919 per return — the fifth highest in the state.

Contra Costa County retained its number one position with the highest median income for all returns — $14,395. Marin County again had the highest median for joint returns — $23,051. Los Angeles County, comprising one-third of all the returns filed, ranked 21st in the state with a median income of $10,075 for all returns and 11th with a median income of $16,791 for joint returns.

California taxpayers filed more than eight million state income tax returns last year and reported over $111 billion in adjusted gross income to the Franchise board. The returns filed during 1977 for the 1976 tax year showed an $11.5 billion gain over the $100 billion adjusted gross income reported the prior year.

The median adjusted gross income for all returns was $10,469, according to Allan Desin, research and statistics manager for the department. This was an increase of $411 or four percent over 1975, Desin said in releasing the state and county figures.

Median is the inco[me] half way between the hi[gh]est and the lowest. Half [of] all returns report incom[es] that are greater, and h[alf] report incomes that a[re] less than the median.

For married couples [fil]ing jointly, the median a[d]justed gross income w[as] $16,730, an increase [of] $1,365 or nine percent o[ver] 1975.

Adjusted gross inco[me] on joint returns is indic[a]tive of "average family [in]come", although not t[he] same as actual househol[d] which cannot be deriv[ed] from tax returns. Incom[e] such as social securit[y] unemployment benefi[ts] and welfare payments a[re] not included in tax return[s].

San Pablo men jailed after chas[e]

ALBANY — Two San Pablo men are in custody today after a wild high speed car chase with police, who went after the pair because they sped off without paying for $6.82 of gas.

In custody are Ricky Thonure, 19, of 373 Bonnie Drive, San Pablo, and Douglas L. Belong, 18, of 181 Linda Drive, San Pablo. Thonure is charged with various driving violations, petty theft, and driving without a license. Belong is charged with petty theft. Their bail is $5,675. A third person was in the car, but because she was a juvenile she was released to her parents.

According to police, the chase started shortly after 1:40 a.m. Tuesday when police received a report of a car speeding off without paying at Ray's Arco Station, 1001 San Pablo Ave.

Albany police chased [t]he Thonure's car north on S[an] Pablo Avenue, and El C[er]rito police joined the c[h]ase, which sometimes h[it] speeds over 80 miles [an] hour, police said.

The chase ended in S[an] Pablo where Thonure's c[ar] got trapped at Bon[nie] Drive by El Cerrito, A[l]bany, and San Pa[blo] police.

KING TU RESTAURANT
1335 Solano Ave.
ALBANY 525-2285
CLOSED WEDNESDAY
Chinese Mandarin — Szechuen Peking Cuisine Lunch & Dinner
Reasonable Prices • The Best Service
BANQUET ROOMS AVAILABLE
Hours Mon Thurs 11 9 30 Fri & Sat 11 12 M Sun 4 30 9 30

King Tsin Restaurant
1699-1701 Solano Ave., Berkeley
NORTHERN CHINESE FOOD
Lunch 11:30-2:30 Dinner 4:30-9:30
Sundays 4:30-9:30
Private Rooms Available
CLOSED TUESDAYS

SUPER STOP MARKET
747 San Pablo Ave., Albany 525-5575
BUDDY ROGERS SUPER STOP MEAT
PORK ROAST Boston Butt, Boneless $1.49 Lb.
GROUND CHUCK Lean & Fresh. Does not exceed 25c fat. $1.39 Lb.
CORNED BEEF Lean, Beef Round ... Lb. 1.49
PORK TENDERLOINS Boneless Fillet ... Lb. 2.69
CHORIZO SAUSAGE Beef & Pork ... Lb. 1.29
FRESH PRODUCE
TOMATOES Red Ripe 3 LBS $1
LETTUCE Large Solid Heads 4 FOR $1
CARROTS Fresh Daily 10c Lb.
AVOCADOS Fuertes 4 FOR $1
CABBAGE Large, Solid Heads 10c Lb.
PAPER TOWELS SPILLMATE Jumbo Roll 65c
CRISCO SHORTENING 3 Lb. Tin 1.79
COFFEE M.J.B., 2-lb. Tin 5.99
DOG FOOD Skippy Premium; 4 Varieties, 14½-oz. 4 FOR $1
APRICOT PRESERVES Smuckers 18-oz. 79c
HAWAIIAN PUNCH 6 Pak 12-oz. Cans 1.19
TOMATO SAUCE Hunts 8-oz. 6 FOR $1
TOMATO KETCHUP Hunt's 32-oz. 79c
SMACK PACK Hunts, 4 Pak 3 Flavors 65c
PRIMA SALSA Hunts, Meat, Mushroom Reg. 15½-oz. 59c

We don't think it's our business to argue.
Some people argue that only the traditional funeral is right. They say there must be a casket ... and flowers ... and visitations, etc.
Other people argue that all of this is wrong and that only immediate cremation makes sense.
We're not here to argue with anyone. We'll provide either type of service ... or anything in between.
Ellis-Olson MORTUARY
727 SAN PABLO AVENUE
ALBANY, CALIFORNIA
Phone 525-0246
MEMBER THE ORDER OF THE GOLDEN RULE

JAY VEE
Reg. 40c COCA-COLA
TAB • MR. PIBB • SPRITE
32-oz. Bottles
4 for 89c Plus Dep.
INPORTED WINE SALE
1976 POPPIANO BIANCO A very dry white wine from Italy ... 5th 1.99
FINO SHERRY, HARTLEY & GIBSON Very dry, good character ... 5th 2.59
1976 COTES DU RHONE "LA VIELLE FERME" A zesty medium bodied red ... 5th 3.29
1973 CHATEAU LAN ESSAN, MEDOC Quality Bordeaux, ready to enjoy ... 5th 4.75
10% DISCOUNT ON 12-BOTTLE CASES —MAY BE ASSORTED!
JAY VEE COLD DUCK Reg. 1.99 Pre-Easter Special! 1.49 Fifth
Case of 12 Fifths 17.85 A Great Buy!
Villa Royal 80° GIN or VODKA REG. 7.39 6.49 1¾ Liter
Case of 6 — 1¾ Liters $38.[illegible]
LAURA SCUDDER'S POTATO CHIPS Reg. Dip or BBQ Reg. 98c 59c TWIN PACK
Prices Effective Wed., Mar. 15th thru Sun., Mar. 19th
In Case of Error the Lowest Consumer Price Will Prevail.
We Reserve the Right to Limit Quantities to Normal Retail Amounts
JAY VEE WINES & LIQUORS
MONEY ORDERS • BLOCK AND PARTY ICE
PINOLE 2975 Pinole Valley Rd.
FOSTER CITY 1088 Shell Blvd. Charter Square Shopping Center
EL CERRITO 10560 San Pablo Ave. Jay Vee Center
ALBANY 759 San Pablo Ave. Corner of Washington
BERKELEY 1316 [illegible]
EL SOBRANTE 3574 [illegible]
SAN PABLO 13100 San Pablo [illegible]

Times Hometown news

Designating March "Albany Community Theatre Month" was an act of faith for the City Council. It will be another five weeks before the recently-formed troupe rings up the curtain on the first play of its first season.

Director Stephen Drewes has completed casting for Moss Hart's "Light in the Sky", however, and called rehearsals this week. The comedy will run two weekends — April 21, 22 and 23, and April 28, 29 and 30 at the Albany High School's Little Theatre.

Meanwhile, a few pro-opening details are being ironed out.

"At the moment we'd appreciate any donations of costumes or set pieces," Willi Kay Bokenkamp, the civic theatre's communications director, said today. "For the Hart production we need wardrobe of the late 1940's — evening wear and street clothes. Sets we can use include furnishings for the living room of a Ritz-Carlton Hotel suite.

"And", she added wistfully, "we could use a parrot, too. A live one or a stuffed bird. He doesn't have a speaking part. And a parrot cage.

"Set construction is under the direction of Clyde Shumway and Cliff Carlson; Diane Stevens and Sandy Geyr are collecting costumes, and Jackie Kiser is locating props. Stephanie Fallcreek will handle the boxoffice.

"The costume and prop donors can cell me at 526-6129, or Debra Markert at 527-6090."

Finally, some time has been allocated in the confusion to lay the groundwork for a second production. Neither the play nor the director has been selected, but the former will open June 28, and applications for the latter are being sought. Aspiring directors are asked to contact the theatre before Monday evening.

• • •

Beverly Hill, a native of Albany and a graduate of Albany High School, will be awarded a Doctor of Education degree this week by the University of Southern California. Beverly was notified last week that she had passed her final oral examination before a dissertation committee.

She received a B.A. degree from the College of Holy Names in Oakland and worked for several years as a biochemist at the Western Regional Research Laboratories in Albany, prior to accepting a position as biochemist at the University of California in 1964. Currently she is a professor in USC's College of Pharmacy.

Beverly is the daughter of Bert E. Hill, a former mayor of Albany, and the sister of Bert E. Hill Jr. who operates an orthodonic laboratory here.

• • •

Albanyite Jerry Williams braved the Washington wilderness, last week, to attend a V.F.W. conference of officers in the nation's capital. Jerry, a member of Veterans of Foreign Wars Post 7636, serves on the boards of the national organization's budget and finance committees.

The Albany envoy and his conferees appeared before several Congressional committees responsible for veterans' legislation, and presented the VFW's goals for 1978.

The Albany Times

Official Newspaper of the City of Albany and the

THOUSAND OAKS TIMES

(formerly Hilltop Mirror)

ILA MAE WILSON
Publisher (1934-1975)
Published Every Wednesday
1247 SOLANO AVENUE
ALBANY, CALIF.
By Brown Newspaper Publishing Co., Inc.
Phone: 525-1510
P.O. Box 6158

Subscription Rate $30.00 per year

Cosmetics promotion at all Capwells'

Capwell's will sponsor a Revlon Ultima II cosmetics promotion at all stores from March 19 through April 2.

Customers are invited to register to win a "Night on the Town" featuring dinner for two, along with a show and a chauffered limousine for the evening. No purchase is necessary; entry blanks and details available in the Cosmetics Department at each Capwell's store.

In addition, there will be make-up artists at each store who will be glad to answer questions on skin care and make-up application.

Dance group slates one day sale

ALBANY — Cabadbaran Cultural Dancers, a young Filipino Dance Troupe, will hold its first annual "Bushels of Bargains" white elephant sale Saturday from 10 a.m. to 4:30 p.m.

Picture frames, household items, home-made Filipino food, books, games, toys, hats, purses, children and adult clothing will be among the merchandise offered at the event. Hand-crafted jewelry will be a featured item.

The sale will be held at the Albany Community Center located in University Village, 8th and Monroe streets. There is no admission charge, and everyone is invited to attend.

The Cabadbaran Cultural Dancers are a non-profit organization and all proceeds will be used to help defray expenses.

For more information readers may call Dorothy Brown at 525-4451.

Albany after-school programs

ALBANY — Terrace Park students recently made an excursion to San Francisco's Golden Gate Park, Aquarium, Planetarium and Japanese Tea Garden.

The children had lunch on the green and concluded the tour with refreshments at the Japanese Tea Garden. Participants were: Sammy Davis, Eric Davis, Tonya Johnson, Lenny Arterberry, Mark Warren, Tyler Warren, Stephen Smagula and Jon Bowie.

Students may join in the activities at Terrace Park After School program held Monday through Friday, 3 p.m. to 5 p.m. An arts and crafts program will be held every Thursday at 3 p.m.

Participants in the Cornell After School Program recently went on an excursion to Community Center Gym for an afternoon of gymnastics under the direction of Chris Senne. Working out on the trampoline and bars, mats and rope exercises were Stacey Guthrie, Charlie Bennett, Ian Hocking, Marius Fine, Jessica Berman, Robin Harris, Hannah Price, Lyn Garrett (Junior Director) and Kathy Torres.

Children attending the birthday club and holiday monthly party were Nicole Harris, Stacey Jensen, Chrissy and Robin Harris, Cathy Lujan, Jeff Nelson, Kerri and Toni Sampson, Missy Sivertson, Kathy Torres and Lyn Garrett (Junior Director).

Activities in the after school program at Cornell School include drama instruction, held on Fridays from 3 to 5 p.m. Arts and crafts, are held in the cafeteria on Wednesdays, Inner School Game Day will be held on Thursdays and Bowling or excursions are held monthly. Students may sign up with Chris Senne or Tom Cramer on the playground, Monday through Friday, 3 p.m. to 5 p.m. and 2 p.m. to 5 p.m. on Wednesdays.

Kickball, Prison Ball and Tetherball Inner School Games were enjoyed by Cornell participants recently against Marin School. Intense enthusiasm was enjoyed by: Jeremy Fines, Greg Hammond, Liz Evans, Chris Holiday, Shelly Salisbury, Donald Harold, John Akelbein, Lance Salisbury, Keith Kelly, Hip Zermeno and Mario Rivas.

Alumni concert at conservatory

SAN FRANCISCO — Pianist Jeff Kahane will present an "Evening of Music by Frederic Chopin," March 20 at 8 p.m. in Hellman Hall at the San Francisco Conservatory of Music. A graduate of the Conservatory, Kahane received second place honors in the 1977 Clara Haskil International Piano Competition in Switzerland.

The alumni recital is open free of charge to the public.

Sealy queen size set on sale!

$248

$12 monthly*

Now! A beautiful mattress for a beautiful night's sleep. Hurry!

Queen, 2-piece set, reg. 289.95 .....**Sale $248**
Twin size, each piece, reg. 99.95 .....**Sale $ 78**
Full size, each piece, reg. 119.95 .....**Sale $ 98**
King size, 3-piece set, reg. 389.95 .....**Sale $328**

This set is made with inner quality so special Sealy had the cover design created by Oleg Cassini. "Contessa II" offers extra firm support and top quality construction with features like double-tempered multi-coils, pre-built, no-sag borders and perma-firm padding with felted cotton upholstery insulation. Mattress is covered in an elegant "Tapestry Flowers" filament print quilted to 3/8" polyurethane foam for full comfort! Matching foundation has Sealy's famous torsion bar construction for extreme durability. Delivered at no extra charge within our regularly scheduled delivery zones.

Oleg Cassini designs for Breuners! This beautiful cover was designed by popular fashion designer Oleg Cassini just for this mattress!

More good news! "Contessa III" also available at comparable savings.

Breuners is headquarters for the famous Sealy Posturepedic® mattress. Designed in cooperation with leading orthopedic surgeons for comfortably firm support. No more morning backache from sleeping on a too-soft mattress. See it at Breuners today!

Sealy

Breuners
CREATIVELY FURNISHING WESTERN HOMES SINCE 1856

*ON BREUNERS REVOLV-A-COUNT® NO FINANCE CHARGE is added to purchases paid within 30 days from billing date or purchases paid within 90 days in 3 equal monthly payments. FINANCE CHARGES are based on the previous balance before adding purchases or deducting payments or credits. Periodic rates are 1½% per month on balances under $1000 and 1% on balances in excess of $1000 which are ANNUAL PERCENTAGE RATES of 18% and 12% respectively. The minimum periodic payment on balances up to $240 is $10 per month.

Breuners Eastshore, Richmond, I-80 at Central Ave., 3254 Pierce St., 527-6465; Mon. thru Fri. 9:30-9:00; Sat. 9:30-5:30; Sun. 12-5
Breuners Pleasant Hill, I-680 at Oak Park Blvd., 933-6600; Mon. through Fri. 9:30 to 9:00; Sat. 9:30 to 5:30; Sun. 12 to 5

Tanker in the moonlight

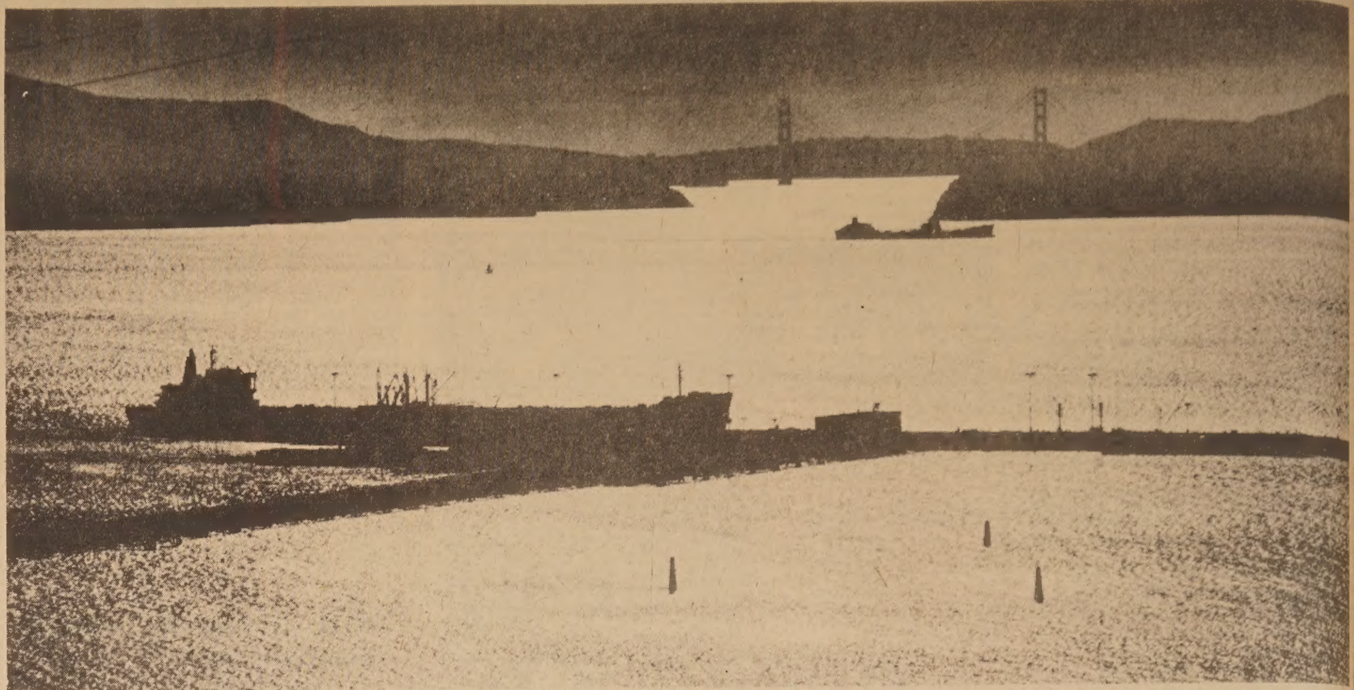

A peaceful winter's evening this week was captured by Independent-Gazette photographer James Pease who traveled to the hills above Chevron Long Wharf in Richmond to snap this shot of the Hawaii Standard tanker in the moonlight. Also caught in the background is another tanker, and farther back is the entrance to the ocean whose shimmering waters surround both ships.

Carpooling, public transit minimizes traffic problems

SAN FRANCISCO — Although the number of people commuting to San Francisco from the East Bay continues to increase, the congestion of peak hours has been minimized by carpooling, public transit and the traffic-regulating systems near the bridge's toll plaza, according to the California Department of Transportation (Catrans).

"The Bay Bridge and other areas of the State highway system in the Bay Area are operating at capacity much of the time, especially during commute hours, and it is evident that a situation of intolerable congestion and delays is imminent unless the increasing numbers of commuters are absorbed by public transit and carpools, or new facilities are provided," stated Caltrans District Director, Thomas R. Lammers.

"Happily, a growing percentage of commuters are utilizing public transit and carpooling instead of driving alone to work, and that has been a big factor in holding the line on congestion on the Bay Bridge and its approaches," Lammers said.

Lammers stated that Caltrans has concentrated much effort in the past decade toward effecting maximum use of the transbay span despite mounting traffic volume, citing the highway department's carpooling and toll plaza traffic innovations as two of the resulting actions taken.

For the past two years, Caltrans' San Francisco office has operated a free computerized carpool information service that has helped nearly 10,000 Bay Area commuters get into carpools. The state transportation agency calculates that, among other advantages, the program has saved carpool participants some $8 million, has conserved 3,600,000 gallons of fuel and prevented 1,800 tons of pollution from fouling the air.

As an added incentive to the formation of carpools, Caltrans established special toll-free lanes on the westbound approach to the Bay Bridge toll plaza, effective during the morning peak hours, for the sole use of vehicles with three or more occupants.

Another traffic-regulation measure was added in March of 1974, a signalized metering system located just past the toll plaza that effectively merges the 17 bridge approach lanes into the five actual bridge lanes, eliminating the former traffic snags at the merge point and on across the bridge.

That commuters in the East Bay are becoming more carpool-oriented was illustrated during the recent strike by AC Transit drivers.

As a result of the strike, which began in late November, there was an increase of about 1,000 vehicles on the Bay Bridge during the 6-9 a.m. period. Remarkably, half of those additional 1,000 vehicles were carpool vehicles.

Besides the 1,500-plus persons (at least three in each vehicle) that formed the new carpools were numerous others that joined already existing pools.

"We're doing everything we can to accelerate the acceptance of ridesharing by Bay Area commuters," Lammers said. "We're hopeful of filling many more of the still remaining 70,000 empty seats in automobiles crossing the Bay Bridge every morning during the peak hours.

"That is one of the key immediate means available to us of alleviating the already troublesome congestion on our bridges and highways, and we strongly encourage it."

To present 'Little Singers of Lourdes'

OAKLAND — College of Alameda and Laney College Offices of Community Services will present "The Little Singers of Lourdes" from the Lourdes Shrine in France, on March 25, at 2 p.m., in the Oakland Auditorium Theater, 10 Tenth St.

The boys' choir will perform a variety of religious and secular musical selections for the Easter Holy Days. They sing in as many as 13 different languages to audiences all over the world, as well as to the thousands of pilgrims who visit the Lourdes Grotto each year.

The performance is free and open to the public.

For more information call 522-7221, Ext. 333 or 834-5740, Ext. 321.

Harpsichordist

SAN FRANCISCO — Premier harpsichordist Gustav Leonhardt will present a concert at the San Francisco Conservatory of Music, April 20 at 8 p.m. in Hellman Hall. Earlier that day, Leonhardt will offer a lecture-demonstration in harpsichord from 10 a.m. to 12 noon.

Tickets for both events are available from the Conservatory Office of Public Relations at 564-8086 ($6 each). Admission will also be available at the door.

Paid Political Advertisement

VOTERS UNDER 24!
Come to a
PEPSI PARTY

Sunday, March 12
3-5 p.m.
Rumpus Room
behind 827 Talbot

Meet City Council Candidates
LOU GEORGE
BILL LEWIS

If you aren't registered blanks will be available.
Chairmen:

Gary Torres, Denise Rosano
Susie Larimer, Jack Moody
Billy Lewis, Jo Anne Harris

LIMITED TIME ONLY

SAVE $1.00

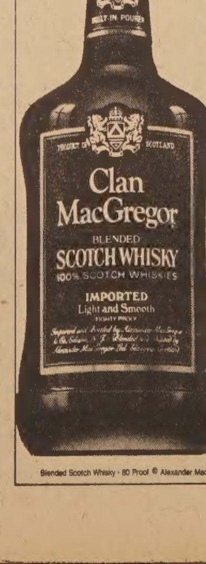

SUPER CLAN

Now $11.49
1.75 liter

Blended Scotch Whisky · 80 Proof © Alexander MacGregor Co., Edison, N.J. 08817 · Importers

Win Money... Save Money at Safeway!

SAFEWAY SPECIALS PLUS MILLION $$ BINGO... TWO BIG WINNERS!!

Play MILLION $ DOLLAR BINGO!

OVER $100,000 WINNERS SO FAR
THOUSANDS MORE TO COME!
MORE $1000 WINNERS
Ruth Queen, Foster City; Richard Probert, San Ramon; Karen Nelson, Clayton; Mary McDevitt, San Anselmo; Doris Rowe, San Jose; Arthur Halverson, Mt. View; Ruby Johnson, Vallejo; Margot Mitchell, El Sobrante; Benjamin Freeman, Napa; Mary Toaston, San Rafael; Arnold Rose, San Jose; Suk Cha Slagle, Fort Ord; Vadette Von Muldau, San Leandro
MORE $100 WINNERS
Gail Dula, San Jose; Marcelo E. Urbano, Los Gatos; Helen Daniel, Daly City; Mrs. Henry Stein, Concord; Barbara Baine, Pacifica; Richard Conklin, San Leandro; Richard Stalter, Concord; Ivan E. Runtas, Livermore; Jane Vance, San Francisco; Ronald Guillory, Daly City; Bonnie Hollenback, Fort Bragg

ODDS CHART EFFECTIVE MARCH 4, 1978

PRIZE VALUE	INSTANT GAME	COLLECT GAME	TOTAL PRIZES	ODDS 1 TICKET	ODDS 13 TICKETS
$1,000	98	117	215	109,971	8,460
100	303	334	637	37,118	2,856
20	797	881	1,678	14,091	1,084
10	1,796	2,205	4,001	5,910	455
5	7,237	—	7,237	3,267	252
1	296,838	—	296,838	80	6
TOTALS	309,069	3,537	312,606	76	59

NO PURCHASE NECESSARY TO PLAY
This promotion is available at 275 Safeway Stores in the California Counties including and north of Tulare, Monterey and Kings, and 12 Safeway Stores in Northwest Nevada. This promotion is scheduled to end April 15, 1978.

U.S.D.A. Grade A Whole Fryers — Safeway, Meatier, Juicier, Old-Fashioned Country Flavor — lb. 49¢
Assorted Pork Loin Pork Chops — From Young Porkers — lb. $1.37
Famous Oscar Mayer Pork Spareribs — Frozen Fresh Thawed — lb. $1.09
Genuine Hickory Smoked Hams — Shank Half (Butt Portion lb. $1.49) — lb. $1.29
Large End Beef Rib Roast — U.S.D.A. Choice Grade Beef (Small End lb. $1.99) — lb. $1.79
Jumbo Dungeness Whole Crabs — Pre-cooked, Frozen Fresh Thawed — lb. $1.09
Safeway Brisket Corned Beef — Shenson's Corned Beef Brisket-Old Fashioned or Plain, lb. $1.39 — lb. $1.27
Small End Beef Rib Steaks — U.S.D.A. Choice Grade Beef — lb. $2.19
Safeway Skinless Beef Franks — 12-oz. 77¢
California Grown Fryer Parts — Fresh, Drumsticks and Thighs — lb. 99¢
Greenland Turbot Fillets — Frozen Fresh Thawed — lb. $1.59
Dubuque Oval Royal Buffet Canned Hams — Cudahy Bar S or Safeway — Same Low Price — 5-lb. tin $8.88

Large Tomatoes — Vine Ripened — Use some in a Salad Tonight! lb. 39
Green Cabbage — Happy St. Patrick's Day — lb. 19¢
Artichokes — Great with Piedmont Mayonnaise — 3 for 99
Sunkist Oranges — New Crop, Valencias — 4 lb. bag 99¢
Head Lettuce — Fresh, Crisp Heads — 3 for 99
Sunkist Lemons — Large Size — each 12¢
Carrots — Clip Top — lb. 19

SAVE $1.50 per Ticket to Marriott's GREAT AMERICA When You Purchase Them At Safeway Now Thru April 9, 1978

Agriculture Day

Buy 2 Save 13¢ — SUPER SPECIAL — Buttermilk Bread — Mrs. Wright's, 1½ lb. — 2 for 89¢
Save 10¢ — SAFEWAY SPECIAL — Wesson Oil — 24 ounce — 89¢
Save 8¢ — SAFEWAY SPECIAL — Lasagna — Golden Grain, Extra Wide, 16 oz. (Marinara Sauce, 32 oz. $1.33) — 75¢
Save 6¢ — SAFEWAY SPECIAL — Crackers — Sunshine, Cheez-it, 16 oz. — 73¢
Buy 3 Save 13¢ — SAFEWAY SPECIAL — Kidney Beans — Town House, 15 oz. — 3 for 89¢
Save 25¢ — SAFEWAY SPECIAL — Liquid Detergent — Wisk, ½ gal. — $2.56

Orange Juice — Minute Maid, Frozen Concentrate, 6 oz. — Save 8¢ — SUPER SPECIAL — 45¢
Frozen Broccoli — Bel-air, Chopped, 10 oz. — Buy 3 Save 20¢ — SUPER SPECIAL — 3 for $1
Tomatoes — Gardenside, Standard, 16 oz. — SUPER SPECIAL — Buy 3 Save 16¢ — 3 for 89¢
Dog Food — (Except MPS) — Kal Kan, 23.5 oz. — Buy 2 Save 17¢ — SUPER SPECIAL — 2 for 99¢
Bath Tissue — Nice'n Soft, 4 roll — Save 16¢ — SUPER SPECIAL — 79¢
Chocolate Drink — Lucerne, Instant, Flavored Mix, 32 oz. — Save 10¢ — SAFEWAY SPECIAL — $2.09
Cake Mix — Mrs. Wright's, Layer, 18½ oz. — Save 10¢ — SAFEWAY SPECIAL — (Devils Food, 18½ oz. 59¢) — 49¢
Ground Coffee — Safeway, 2-lb. — SAFEWAY Low Price — $5.77

Items and prices in this ad are available March 15, 1978, thru March 21, 1978, at all Safeway Stores in the following counties: *Solano, Napa, Sonoma, Marin, Contra Costa, Alameda, San Francisco, San Mateo, Santa Clara, Monterey and Santa Cruz. *Prices not effective in Vacaville or Fairfield. Sales in retail quantities only.

YOU'LL LOVE OUR SPEEDY DEVELOPING SERVICE

YOUR SPECIAL STORE SAFEWAY

Albany Senior Center news

By STEPHANIE FALLCREEK and MARTY ROSMAN

Today — Adult classes continue every Wednesday throughout the day. They're interesting and informative — call the Center at 644-8500 for details (registration free to seniors!). The daily 4 o'clock dinner will feature fried chicken (most diners agree that the food has improved since the new caterer took over — we have a waiting list every night, so make your reservations as early as possible).

Thursday — Bingo at 10:30, with useful prizes for the winners. Join in singing old and new favorites at 11:30, while the Social Security consultant answers your questions in the library. Card games in the afternoon, and meat loaf for dinner. Tahitian dances will be performed at 4:15.

Friday — Art class at 10. **Special Note:** Income tax consultants will be here from 9 to 12 to help you with your tax forms — be sure to have all your records with you that you may need. The bridge party starts at 12:30 — new players are always welcome! The menu tonight stars macaroni and cheese, and Cora McCauley will present a St. Patrick's Day program at 4:15.

Saturday — Leo Vuolo's class, "Cultures and Countries" at 9:30, while the stitchery group meets. Saturday bingo starts at 1:45.

Flash! We need a name for Saturday bingo (like "Ogleby" for the monthly Monday bingo and "Senior Prom" for the Saturday nite dance), so there will be a contest to see who can come up with the best name. A nice prize will be awarded to the winner — leave your entries at the front desk or with a club officer.

Dancing from 2 to 5 to exercise and have fun too. The "Senior Prom" starts at 8:00 — admission $1.50, including refreshments. SPECIAL NOTE!!! Starting this week, the Saturday evening dance will be held at Marin School, at Marin and Santa Fe Avenues, in the auditorium. Be sure to mark your calendar with the new location!

Sunday — Leisurely activities at the Center today — cards and games, socializing, and a cup of coffee or tea. Today will teature the Eagles' Auxiliary vaudeville show and dinner. The show starts at 2 and the dinner at 4. Reserve your place for the dinner by calling or dropping in starting Thursday, March 16, and pay $1.25 at the door on Sunday.

Monday — Creative Writing class at 9. The monthly whist party begins at 12:30 — be sure to come and take part in the fun! For dinner we'll have breaded liver.

Tuesday — At 10 the needlecraft group meets and the new class continues making bread-dough jewelry with Pearl Cook — give this interesting activity a try! The exercise class with Sue starts at 2 — an enjoyable and healthful way to work up your appetite for supper, which tonight includes braised veal. The Ashkenaz Child Dancers entertain at 4:15.

Weekend trippers report that the overnight to North Shore last week was a big success. More trips are being planned, including to Reno and Carson City in the spring. Meanwhile, make your reservation for the day trip to the Oakland Zoo and Museum on April 11. No-host lunch at Jack London Village and a complimentary tea at the museum. Reservations $5.50.

Rain or shine, your Center is there to serve you in Albany. Whether you need paralegal aid, health care referral, income tax or Social Security assistance; or want to take part in classes, trips, special events, or some old-fashioned socializing — drop in!

Cellist recital

SAN FRANCISCO — Michael Grebanier, solo cellist of the San Francisco Symphony, will perform a faculty recital at the San Francisco Conservatory of Music, March 30, at 8 p.m. in Hellman Hall. He will be assisted by pianist Sharon Polk.

City pool sets spring schedules

ALBANY — The spring session at the Albany Pool opened Monday and will extend through May 26, Audrey Whiteman, pool director, announced this week.

Swimming classes for children will be held Monday, Tuesday, Wednesday, or Thursday 3:30 to 4 p.m., 4:30, and 5 p.m. All classes are one half-hour in length and held once a week for ten weeks. A five week Parents and Tots class for parents and their children ages 4 months to 4 years is offered Mondays and Wednesdays from 3-3:30 p.m. This class began on March 13.

Private lessons are offered Tuesdays and Thursdays 3 to 3:30 p.m. Registration for any of these may be made by calling 526-7386 or by coming to the pool at 1311 Portland Ave. Registration will continue until all classes are filled. All classes must be prepaid to insure your child a space in the class. No classes will be held during spring vacation, March 20 to 24.

Adult classes through the Adult School will begin on March 27 and continue through June 10. Classes will be held Monday and Wednesday evenings in one hour sessions from 6:30 to 9:30 p.m.; Tuesday 6:30-7:30 p.m. and Tuesday and Thursday mornings 8:30-9:30 a.m. Pre-registration for the adult classes will be held at the pool March 15 9:00-11 a.m. for the morning classes and 6-9 p.m. for the evening classes.

The Blue Dolphin Swim Team is holding practices Monday through Thursday evenings 5 to 6:30 p.m. Any child interested in trying out for the team may come to the pool during the practice.

The recreational swimming hours will remain the same; Tuesday, Thursday, and Friday evenings, 7:30 to 9:20, and Saturday afternoon, 3 to 4:50 p.m. Lap swimming is offered Friday evenings 6:30 to 7:30 p.m.

An advanced Lifesaving class open to anyone 15 years old or older and able to pass a swimming skills test will be offered March 18 to April 1. Readers may call the pool for further information regarding this class.

The Albany Pool is also available for rental by private parties by calling the School District office at 526-6441.

Student of the month

ALBANY — "Liz Tellefsen, a junior, is an excellent student who is clearly devoted to Albany High School. She is an active member in clubs and organizations such as the Outdoors Club, C.S.F., Prom Committee, Big Sisters, and Yearbook. Winning two Most Valuable Player Trophies in Girl's Varsity Basketball and Girl's Varsity Tennis, she showed true sportsmanship and leadership in her sports," an AHS spokesman said yesterday.

"She also shows musical talent in the band, playing the tuba and being the Drum Majorette for 1977-78. Liz showed her genuine concern for others as a reporter for the Informer Staff and also as a member of the Yearbook Staff. Constantly smiling, Liz has a radiant personality, making others smile and laugh.

"Overall, Liz has an excellent attitude towards school work and school activities, being very conscientious of her many responsibilities. She is a very enjoyable person to be with and certainly deserves to be the Student of the Month."

As Student of the Month, Liz will receive a free dinner and a $10 gift certificate from the local McDonald's. which sponsors the monthly award.

Legal aid for Senior Citizens

ALBANY — A new program of assistance with legal problems has become available to senior residents of Albany.

Titled "Legal Services for Seniors," the federally funded project offers membership to citizens over 60 in the Berkeley-centered Consumers' Group Legal Services at no charge.

Not only the membership fees, but any cost for legal services provided by the organization will be paid by the Legal Services Corporation, which operate the program.

Albany residents over 60 years of age and of moderate income, can receive assistance at no cost with such matters as wills and estate planning, disability, Social Security and SSI, insurance, age discrimination, consumer and landlord-tenant problems, and general legal consultation and advice.

Albany seniors can fill out the simple application form at the Senior Center, 846 Masonic Ave. When 25 applications have been filed, Albany will qualify as a city whose residents may be served under the funding requirements.

The Senior Center staff urges eligible residents to "fill out their form as soon as possible so that this valuable service can be available locally."

Legal defense of handicapped

WASHINGTON (AP) — A bill that would permit government legal defense of the mentally handicapped and others vulnerable to abuse is starting its move through the House.

'Turn of Century America' exhibit

OAKLAND — Two major exhibitions — "Turn of the Century America: Paintings, Graphics, Photographs 1890-1910" and "American Illustration, 1800 to the Present" — are to open early in April at the Oakland Museum.

You've Heard About It on Radio . . . Zenith's
ANNUAL CLEARANCE SALE

23" Zenith CONSOLE
$578
25" Zenith CONSOLES from $598
SUPREME TV
and Electronics Corporation
724 San Pablo Ave., Albany
Financing Available at rates too low to advertise—Call for information.
VISA
526-7244
—OPEN EVENINGS BY APPOINTMENT—

Strand's
MEDITERRANEAN CRUISES
INCLUDING AIRFARE, ALL MEALS AND MORE!

Join us this summer for friendly, informal cruising of the kind Strand is famous for – the vacation of a lifetime.

1 PALERMO, ROME, NAPLES, CANNES, MAJORCA, MALAGA, TANGIER, GIBRALTAR.
from $1149*
Two Weeks Including Airfare From Los Angeles.
Five departures only, from May 14, to October 15, 1978.

2 PALERMO, NAPLES, ROME, TUNIS, MALTA, MYKONOS, ATHENS, CRETE, RHODES, KUSADASI.
from $1189*
Two Weeks Including Airfare From Los Angeles.
Five departures only, from April 30, to October 29, 1978.

3 VENICE, ATHENS, CORFU, RHODES, DUBROVNIK, CRETE, ANDROS OR LESBOS, KUSADASI, PALERMO, ISTANBUL.
from $1149*
Two Weeks Including Airfare From Los Angeles.
Five departures only, from April 16, to October 1, 1978.

Three wonderful cruise programs to give you a wider choice of what to see and do. You'll marvel at the many ports of call, some breathtakingly beautiful, some rich in history. No other part of the world can match the sunny, dazzling blue Mediterranean for its variety, color and spectacular sights, an endless kaleidoscope of excitement and unique experiences. All this, from the comfort of ss. Ithaca... fully stabilized... fully air-conditioned and elegantly furnished... with all the amenities you would expect on a superior cruiseship, including bars... lounges... casino... nightclubs... swimming pool... elevator... and so very much more!

Features include:
Roundtrip jet flight • All transfers and baggage handling • All meals with choice of menu • Air-conditioned, carpeted cabin with private facilities • Full program of on-board entertainment • Optional shore excursions program at moderate prices • Strand Cruise Director and staff on board, providing entertainments, shore excursions and ensuring your total enjoyment!

*Space at this price is limited, may not be available on all departures, is subject to availability at time of booking and is sold on a first come first serve basis. Space at this price, or lower, may be available at any time through circumstance, or at Strand's discretion. Unless otherwise stated, all prices quoted are per person double occupancy, plus taxes.

THE LANDS OF STRAND
StrandCruises
'FIRST IN VALUE'
FOR INFORMATION OR BROCHURES ONLY TELEPHONE (213) 640-1370
SEE YOUR TRAVEL AGENT TODAY

PRICES EFFECTIVE THRU MAR. 21st
PIG 'N PAC
WE WELCOME FOOD STAMP SHOPPERS
GILMAN ST. & SAN PABLO AVE., BERKELEY

COUPON

COFFEE M.J.B. 2-lb. Tin $5.89 Expires Mar. 21st

COFFEEMATE Carnation 16-oz. $1.19
CARNATION Breakfast Bars, 6-Pack $1.25
CARNATION Instant Breakfast, 6-Pack $1.09
DOG FOOD Friskies Dry, 10-lb. Bag $2.39
PANCAKE MIX Pillsbury 2-lb. Pkg. 69c
KETCHUP Heinz 32-oz. Bottles 79c
FRISKIES Meat Dinners, 15-oz. Tin 3/89c

OIL WESSON 24-oz. Bottles 79c

HUNT'S TOMATO SAUCE 8-oz. Tin 7/$1

HUNT'S PEACHES 2½ Tin 45c

Fresh-Picked PRODUCE
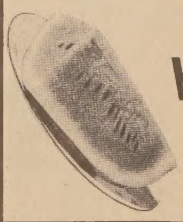
WATERMELON Ripe, Whole 19c LB.
LETTUCE Solid Iceberg 3 Hds. $1
TOMATOES Small, Ripe lb. 39c
PEPPERS Large for Stuffing lb. 39c

MEAT Dept. SPECIALS
GROUND BEEF Fresh Daily, 89c Lb.

3 LBS $2.29
PORK ROAST Boston Butt lb. 98c
PORK STEAK Delicious lb. $1.39
PORK ROAST Loin lb. $1.29
BOILING BEEF lb. 49c

LIQUOR Dept. SPECIALS
Our 3 Locations To Serve You
1. Gilman & San Pablo Ave., Berkeley
2. 10012 San Pablo Ave., El Cerrito
3. 17000-B Willow Pass Rd., Concord
SCOTCH BRIGADOON Imported From Scotland $3.99 5th
VODKA GILBEY $3.99 5th

News of Albany area club activities

ALBANY POST 292 AMERICAN LEGION

A birthday for Post 292, American Legion, will be celebrated Friday with a potluck dinner to be served by the Post's Auxiliary.

"Reservations are required — it's necessary — allows our ladies to plan the amount of food to prepare," Frank McLaughlin said today. "Those desiring reservations may call me at 525-1464, or Auxiliary President Christine Corriea at 237-3427."

ALBANY-BERKELEY HIGH TWELVE CLUB

The Albany-Berkeley High Twelve Club No. 8 will conduct a regular session at noon Monday at Kirby's Restaurant in the El Cerrito Plaza.

The speaker will be Herbert Littlefield, director of public relations for Wells Fargo Bank. He will deliver a talk titled "Hard Rocking Mining," which will be illustrated with movies, according to W. E. Beemer, club spokesman.

BAYVIEW AERIE No. 2323

A beef dinner will be served at the Bayview Aerie's Hall at 3223 Carlson Blvd., Friday as a part of District 12's Past Presidents' Night. Ladies are invited to the session, a club spokesman said.

ALBANY ROTARY CLUB

Preliminary plans were being formulated today for "East Bay Rotary Day at the Races," scheduled March 30.

"The $8.50 ticket includes a buffet luncheon to be served in the Terrace Room at Golden Gate Fields, as well as admission to the Turf Club," Bill Rothschild said.

"Luncheon will be served promptly at 11:45. Those desiring to make reservations may call me at 451-1171, Jim Quick at 525-1575, or Hal Denham at 525-1771."

ALBANY CHAPTER 550 ORDER OF EASTERN STAR

Helen Van Winkle, Deputy Grand Matron will make her official visit to Albany Chapter 550 OES Friday at 8 p.m. in Albany Temple, 533 San Pablo.

Norma Farquhar, Worthy Matron and Donald Pape, Worthy Patron will preside over the business meeting. Past Matrons, Helen McKenzie, Mary Roy, Maxine McGrath and Ruby Wilcox will be co-chairman.

Visitors are welcome.

SOROPTIMIST INTERNATIONAL OF ALBANY

The local Soroptimist Club is planning a one-day bus trip to Reno on April Fool's Day, Yvonne A. Walkup, editor of the club's "Soroscope," revealed today.

Details of the pilgrimage "will be released later."

ALBANY LIONS CLUB

Albany Lions still are seeking pizes to be awarded to winners of its "Beat Your Average Bowling Tournament." Being rolled from March 18 through March 25 at the Albany Bowl.

Ken McDonald, chairman of the event, added that "we'll need a big crew of Lions in their red jackets, too, for every day of the contest. They'll be collecting the dollar contributions. I'm asking volunteers to call me as soon as possible."

EL CERRITO-ALBANY ORDER OF DEMOLAY

The 49th semi-annual installation of officers will be held by the local DeMolays in the Thousand Oaks Temple at Colusa and Catalina, Saturday evening at eight.

The Chapter Sweetheart and Senior Miss will be crowned at the dance following the installation ceremonies.

FLEET RESERVE EAST BAY BRANCH

"Active and Retired Personnel of Navy, Marine Corp. and Coast Guard to attend regular business meeting of the Fleet Reserve, East Bay Branch and Unit 125 at the Veterans Memorial Hall, 1325 Portland Ave., Albany at 8 p.m. Thursday.

CERRITO DE ORO PARLOR 306, N.D.G.W.

Cerrito de Oro Parlor No. 306, Native Daughters of the Golden West, is sponsoring a pot-luck dinner, Friendship Night and Easter Party at 6:30 this evening at St. John's Hall, 6712 Portola Dr., El Cerrito. Invitations have been extended to Richmond Parlor No. 147, Richmond Bear Flag No. 151, Berkeley and Sequoia No. 272, Berkeley.

Following the dinner there will be a "fun parade" of Easter Hats. Prizes will be awarded for the most original and funniest.

Serving on the committee are Marge Jacobson, Virginia Stanford, Janice Braga, Madge Peters, Mary Geraci, and Alice Rogers.

A business meeting will follow dinner and party. Mary Geraci will preside.

NEWMAN HALL WOMAN'S CLUB

Father Richard Chilson will conduct a Day of Recollection for the Newman Hall Women's Club, at Holy Spirit Chapel, 2700 Dwight Way, Berkeley, Monday. Theme will be "The Meaning of Easter."

The day will start at 10 a.m. with conferences. Mass will be held at 12:10 and will include the Anointing of the Sick.

The afternoon will be devoted to discussions with a question and answer period. All interested persons are invited to attend. They are asked to bring a sandwich. Coffee, tea and dessert will be served.

Mrs. Jerry Riddell is Spiritual Chairman.

EL CERRITO GARDEN CLUB

Today the El Cerrito Garden Club will convene for a business meeting at 11:30 a.m. in the Community Center, 7007 Moeser Lane. Following the business meeting "there will be time for lunch," before the program.

Each person is asked to bring a bag lunch. Dessert, coffee and tea will be provided by the hostesses, Mrs. Trygue Knudsen, Mrs. Merle Turner and Ms. Alice Keeney.

At 1 p.m. the program titled "Birds" will be presented by Paul Covel. Covel is a botanist who has lived in the Bay area most of his life and has worked as a teacher and naturalist. He joined the staff of the Oakland Public Museum in 1934 as part-time general assistant, botanist and lectured on the Lake Merritt waterfowl.

In 1947 he set up a "Park Naturalist Program." Since retirement Mr. Covel has continued his interest by teaching field environmental classes at Merritt College, Sierra Nevada nature studies at Oakland's Feather River Municipal Camp and made photo-study visits with Mrs. Covel to Africa, Australia and New Zealand.

BERKELEY GARDEN CLUB

Berkeley Garden Club will hold its annual "Spring Tea and Flower Arrangement Demonstration" on March 21, at 1 p.m. in the Brazilian Room.

The speaker will be Mrs. J. Lawrence Lynch, a member of Bay Area Arrangers Guild, a flower arrangement teacher, and a member of the Berkeley Garden Club.

"Mrs. Lynch also is an expert wood-carver and had made many of her original floral containers of wood and other materials," a club spokesman said.

The hostess will be Mrs. F. H. Weyeneth. Decorations will be supplied by Mrs. William Ajello and Mrs. C. Edward Pederson will be in charge of decorations. Mrs. A. F. Fawkes and the social committee are in charge of tea arrangements.

BERKELEY REBEKAH LODGE 262, I.O.O.F.

Berkeley Rebekah Lodge No. 262, Independent Order of Odd Fellows, will fete the Easter Season on March 22 at 8 p.m., in the Berkeley Odd Fellows Temple, 2288 Fulton St.

Belle Irwin will present an appropriate program and light refreshments will be served.

District Deputy President Marjorie Latiker of District No. 7 will pay the lodge an official visit and give instructions in the work of a Rebekah lodge.

BERKELEY CHAPTER No. 1538, AARP

Berkeley Chapter No. 1538 of the American Association of Retired Persons, will feature Karon L. Haga, at its program Monday, at 10 a.m., at Northbrae Community Church.

Leo Tellefsen, president, will introduce Miss Haga, who will speak on the subject "Crime Repayment." The speaker is a victim and witness consultant for senior citizens, in the Alameda County District Attorney's Office.

The Berkeley Chapter meets on the third Monday of each month; all persons over 55 years are always welcome to attend.

Following the business meeting and program, there will be a social hour.

ALBANY CHAPTER No. 2618, AARP

A trip to Jamestown was announced today by Albany Chapter 2618, American Association of Retired Persons, for April 12, at a cost of $13.80. This includes travel insurance.

According to Lucile Burnette, co-chairman for tours, there will be a ride on the Sierra Railroad's Cannonball train. Those going should bring a picnic lunch to eat in the large park in Jamestown.

The bus will leave El Cerrito Plaza, Pole X-3, at 8 a.m., returning by 5 p.m. "All persons should be there no later than 7:45 a.m."

Members of AARP/NRTA may participate in these tours. If not a member, one may join by adding $3 for a year's dues to the tour price. Checks should be made payable to Albany Chapter 2618, and sent to Burnette at 801 Stannage Avenue, Apt. 2, Albany, CA 94706.

Political Notes

Neighbors and friends, "Irish and otherwise," are invited to meet city council candidates Ray Bietz and Clay Berling at the home of Sue Twiss, 739 Pierce St. on St. Patrick's Day, March 17, at 8 p.m.

Interested voters are encouraged to drop in to share coffee and green cookies and to talk with Ray and Clay about any city issue of particular concern.

CETA Symphony at Embarcadero

SAN FRANCISCO — The CETA Symphony, Jonathan Khuner, principal conductor, will perform on the podium of Three Embarcadero Center in San Francisco, March 24 at noon.

The program includes works by Wagner, Stravinsky, and John Strauss. Admission is free.

Paid Political Advertisement Paid Political Advertisement Paid Political Advertisement

ELECT

ROBERT J. ZWEBEN

ALBANY CITY ATTORNEY

on April 11, 1978

- After sixteen years, Albany deserves a new City Attorney.
- Robert Zweben will provide quality legal representation.
- Robert Zweben will make legal decisions designed to save your tax dollar.
- Robert Zweben will not cause the city to involve itself in unnecessary litigation.

Vote for

Robert J. Zweben
Attorney at Law

Committee to Elect Robert J. Zweben as City Attorney
Lily Shih, Treas. 1115 Dartmouth, Albany, CA 527-7227

paid political advertisement

Ah, the comforts of home delivery.

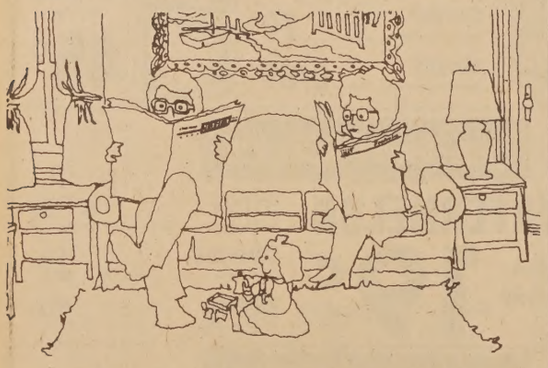

There's no place like home to enjoy all the comforts of a weekly subscription to the Albany Times. After all, where else can you obtain the latest news, sports and important issues pertaining to Albany.

So, effective March 1, 1978, in order to guarantee you the future delivery of the Albany Times to your home, we are starting volunteer subscription rates. Due to the high costs of newsprint, transportation and personnel, we would like you to contribute 50c per month, $2.50 for 6 months or $5.00 a year.

So go ahead. Enjoy all the comforts of home delivery each Wednesday. Call 525-1510 or just fill in the coupon and mail to:

ALBANY TIMES
Circulation Dept.
1247 Solano Ave.
Albany, Ca. 94704

I'd like to enjoy the comforts of a home-delivered Albany Times every Wednesday.

Name .....

Address .....

City ..... Phone .....

Signature .....

(FOR OFFICE USE) District .....

You know us. We know you.

You know the Mechanics Bank.

For over 70 years we've been here in the East Bay contributing to the growth of our people and communities.

In that time we've helped thousands of families just like yours build new homes. Or improve the ones they own.

We've helped hundreds of new East Bay businesses get off the ground. And we've loaned money to many more to expand or get through hard times.

We've also continued to provide financial assistance in other areas. Like buying or leasing a new car. Helping establish one of our many Retirement Plans. Or organizing a Living Trust.

And right now, we're handling over 60,000 checking and savings accounts for people planning for their present and future needs. That's more than any of the other banks in our service area.

What does all this mean? It means that unlike almost any other bank, we at the Mechanics Bank devote everything we have to the East Bay. All our energy, all our services, and all our resources.

And because we do, we think we know you.

We know you want a full range of banking services. Without the "big bank" attitude that often accompanies them.

We know that when you have a question or problem you want to discuss it with someone right here, right now. Not an anonymous voice in another city.

Most important, we know that you're not very different from us. Your car breaks down just like ours. And your roof springs leaks, too. And when these things happen, you want a bank you can count on.

Whatever banking needs you may have, we think you'll find it refreshing to deal with people whose ideas, interests, and attitudes are closer to home.

The Mechanics Bank. You know us, we know you.

The Mechanics Bank
Closer to home

Member FDIC

RICHMOND: 9th and Macdonald · 22nd and Macdonald · 42nd and Macdonald · SAN PABLO: 14330 San Pablo · ALBANY: Washington and San Pablo · EL SOBRANTE: 3884 San Pablo Dam Road · PINOLE: 795 Fernandez · EL CERRITO: Fairmont and San Pablo · 250 El Cerrito Plaza.

Times mailbag

Editor
Dear Sir:
John L. Sawyers, Animal Control Officer for the City of Albany, has once again rescued a confused lost dog, from the heavy traffic on Buchanan in the vicinity of Cerrito Street.
I wish to commend him publicly and express my gratitude for his kindness and the efficient way he handles his duties and cares for all animals.
SIGRID OAKLEY

Editor
Dear Sir:
As the U.S.A. falters toward the metric system, why make it harder with the wrong word for temperature? **Celsius**, to many, is unrecognisable, unspellable, unpronouncable, and it should not be forever implanted in our language.
While **celsius**, as a word, is meaningless and unrelated to metric language, **centigrade** precisely means "divided into a hundred divisions, as a scale." There is no logical reason for pounding into millions of skulls the name of Anders Celsius (1701-44), Swedish astronomer, except to supplant a name with another name, the forerunner being Gabriel Fahrenheit (1686-1736), German physicist.
Fahrenheit developed a unique scale properly named after him in his time. What Celsius developed was the **centigrade** scale.
[**Random House Dictionary:** "Celsius devised the centigrade scale of temperature."]
[**Webster's New International Dictionary,** 2nd Ed., Unabridged: "The present centigrade thermometer has zero, 0°, as the freezing point (of water) and 100° as the boiling point, the reverse of the numbering by Celsius." (sic)]
Webster's defines celsius as "A centigrade scale or thermometer," and cross references **Fahrenheit** to **centigrade**, not to **celsius**. The long text defining thermometer does not even mention celsius, and illustrates the Fahrenheit, Reaumur, and centigrade scales. Random House illustrates the same scales and acknowledges celsius only in parentheses.
When the writer was an engineering student back in the late 20's **celsius** was the "in" word, used with pride by budding technocrats to distinguish the fine technical brains from the humanities rabble. Something like that may have moved the National Bureau of Standards and the International Committee on Weights & Measures to opt for celsius rather than centigrade in 1948.
Be that as it may, the British **Dictionary of Science**, 3rd Ed. (1964), simply defines Celsius as "The same as the centigrade scale of temperature," and, in defining **Centigrade Scale**, states: "Used in scientific work, and is almost universal for all purposes except in the English-speaking countries." (sic)
Random House states: "Celsius is now the preferred term in technical use." (Then why adapt to this minority!)
Textbook publishers Barnes & Noble, in their College Chemistry Outline volume (1962), compare Centigrade, Fahrenheit, and Absolute scales, with no mention of celsius — to a technical readership.
Finally, as far as this communication goes, the eminent National Geographic Society, in a 1973 map, showed a Fahrenheit to centigrade conversion, with no mention of celsius. [Take it from there!]
F. D. EMERSON
8 Windsor Ave.
Kensington

Editor
Dear Sir:
The forces controlling our government have managed to turn over most of the world's land mass and some two billion of its people to the Communist butchers, with scarcely a murmur of protest from the American people.
Now these same forces are attempting to give away 674 square miles of highly strategic American soil, peopled by 33,600 American citizens, and it's creating somewhat of a furor.
It appears there just might yet be a residue of morality and common sense in this old Republic — the two U.S. senators from California notwithstanding.
W. D. FERGUSON

Preparing exhibits for art and craft show

An "Art, Craft and Fashion Exhibit," co-sponsored by the Albany P.T.A. Council and the Albany Adult School, will be staged in Albany High School's Little Theatre, Friday evening. Some 30 teachers and their students will participate in the annual event which opens at 7 p.m. in the theatre lobby.

In above photo, Instructor John LaFrancesca (center) is giving a student, Kathleen Donovan (right), a hand with a ceramic project which will be displayed. The exhibits will include, in addition to ceramics, stained glass, sculptures, rugs, quilts, upholstery and other art projects.

Demonstrations of woodcarving, Ikebana, weaving, wood refinishing, and the use of the potters' wheel will precede a fashion show scheduled at 8 p.m. The one-dollar admission charge will be donated to a children's fund.

Albany Chamber of Commerce reports . . .

The Bylaws of the Albany Chamber of Commerce provide for members to be appointed to committees whose duties are to consider, investigate, recommend or act . . . . or to do all of these things . . . in regard to matters pertaining to the Chamber and its community.

Committees are the heart of the Chamber organization. Through them, projects are initiated and carried to completion and Chamber members are actively enlisted in Chamber service. A Chamber's strength and influence are largely due to its committees and the work they do.

Currently, some seventeen committees of the Albany Chamber are engaged in various activities for community development. These include Retail Sales Promotions, Traffic and Safety, Legislation and Issues, Industrial and Commercial Development, Education, Public Reltaions, and a Beautification, Improvement and Sign Committee.

Special committees of the Albany Chamber cover Christmas Decorations, Alameda County Fair and Trade Club.

Internal committees include the Chamber's Annual Dinner Meeting Committee, Budget and Finance, Constitution and Bylaws, Nominating Committee and, most important, Membership Committee.

Currently, a newly appointed Directory Committee is working towards a Business Directory to be distributed to all Albany businesses and Albany residents. Also on the "drawing board" is a business survey to be made in the interest of the community.

These Chamber committees all require the talents, resources and energies of many, many Chamber members who are volunteering their services for the betterment of their community through the Albany Chamber of Commerce.

Interested in being a participant in the Chamber's work? Call 525-1771 or 525-1850.

Yours in the interest of our community,
Edward H. Elliott, President

In twelve months you can train for a paralegal career.

Case # 0156
ATKINS VS. BROWN

From family law to litigation. Saint Mary's College Paralegal Assistants Program provides the knowledge and skills necessary to join this growing profession. The program offers a wide range of courses. A faculty of practicing attorneys. Internships. And career placement counseling. Applications for April admission are being accepted now.

Day classes in Oakland or evening classes in Moraga.

Take your choice of times and locations: daytime at the Clorox Building in downtown Oakland (adjacent to BART's City Center Station) or evenings at the Moraga campus. Call 376-0548 for information.

SAINT MARY'S COLLEGE
Paralegal Assistants Program

State income tax refunds go in mail

SACRAMENTO — Early-bird filing of state income tax returns has resulted in 609,220 refunds being mailed by February 28, and State Controller Kenneth Cory says the refunds continue to go out at a rate of 30,000 to 50,000 a day.

"Over 603,000 refunds totaling $78.1 million were made in February, with 107,307 mailed on February 28 alone," Cory said. "Subsequent mailings have pushed the total well past $110 million."

Cory said the flow of an expected 9.2 million tax returns is now reaching its peak, building up to the April 17 due date, and he expects to issue some six million refunds totaling about $880 million.

Taxpayers who overpaid through payroll withholding account for most of the six million refunds and are getting all of the refunds at this time. Later refunds will include non-withholding taxpayers who overpaid on tax estimates.

Cory said his office is prepared to issue a refund within two days after the Franchise Tax Board completes processing of a tax return. The Franchise Tax Board is geared to about 71,000 returns a day at full flow.

"An increasing number of refunds will go out this year to residential renters who do not have income tax liability matching or exceeding the $37 Renters Tax Credit available to them," Cory said. "Anyone who rents a residence should file for this $37 refund even if there is no income tax liability."

Gambling income must be reported, IRS warns

SAN FRANCISCO — Northern California taxpayers must report all winnings from gambling as income on their tax returns, the IRS said today.

For tax purposes, according to the IRS, gambling activities includes raffles, lotteries, horse racing, and bingo games. The IRS also considers amounts won as prizes in contests and awards from employers to be taxible income.

Both cash and non-cash prizes such as household appliances won in bingo games, all-expense paid vacations donated by employers, and cars won in raffles, must be listed as income. Taxpayers should report the fair market value of non-cash items, plus any cash winnings, on the Form 1040 as "Other Income."

If a taxpayer loses money while gambling, the taxpayer may deduct his or her gambling losses on Schedule A or Form 1040, to the extent of the taxpayer's winnings. For example, a taxpayer who loses $200 and wins $150 during the tax year may deduct $150 on his or her itimized deduction schedule in addition to reporting the $150 income. A taxpayer must have records to substantiate gambling losses, such as racing stubs or lottery tickets, the IRS said.

If a prize or award is payable at some future time, at the option of whomever is giving the prize, the amount is not taxable as income until the taxpayer either receives it, or the prize is made available to him or her.

For additional information in reporting gambling income, taxpayers can obtain the free IRS Publication 525, "Taxable Income and Nontaxable Income," from local IRS offices or by filling out the order blank in their tax packages.

He found it

The Portuguese explorer Pedro Alvarez Cabral discovered Brazil in 1500.

'Bonus' in state tax allocations

ALBANY — An upward revision of the 1977-78 estimates of the highway users' taxes and vehicle license fees will bring Albany's allotments to $49,916 as its share of the highway taxes and a $06,004 apportionment for vehicle license fees, State Controller Kenneth Cory reported Tuesday.

Alameda County's allotments total $8,567,350 and $1,700,991 respectively.

"And", Cory added "the cities and counties can expect still higher returns during 1978-79. Licensed vehicles are growing in number and value while gasoline and diesel fuel use is rising. These increases will bring the 1977-78 highway users apportionment up to $364.3 million (statewide) as compared to the estimate of $361.1 million, and the license fee apportionment up to $438.5 million against the $385.5 million previously estimated. (The annual estimates of the two tax apportionments are sent to local governments for their use in budget preparations.)

"For the 1978-79 fiscal year it is estimated that the cities and counties will share $378.3 million in highway users taxes and $465.2 million in license fees."

Highway users taxes are those derived from the sale of gasoline and diesel fuels: They are apportioned among the state, cities and counties for local use according to statutory formulas. Motor vehicle license fees are collected in lieu of local property taxes and are based on vehicle value. The proceeds are distributed half to the cities and half to the counties.

Red Cross entry in snake race

BERKELEY — Hoping to win a share of the $2,350 in cash and other prizes to be awarded at the Seventh Annual St. Patrick's Day Snake Race in downtown San Francisco, the Berkeley West Contra Costa Chapter of Red Cross Youth Service programs has entered a snake competition.

The event, to be held on March 17 at 12 noon in the Crown Zellerbach Plaza, is sponsored by KABL Radio.

BILL GEORGETTE
Formerly Oaks Barber Shop
Has Joined
PAULSON'S BARBERSHOP
1787 Solano Ave.
(One Block West)

"...Forget driving..."

"It's faster and cheaper."
L.R., Albany

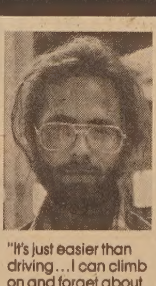
"It's just easier than driving... I can climb on and forget about driving."
R.M., Albany

"(The bus) gets me here and gets me home. I've been taking it for 14 years."
K.A., Albany

For Transit Information, call 232-5665.

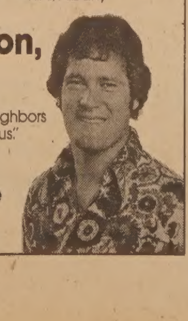
"Join your neighbors who go by bus."

AC TRANSIT
We get you where you want to go.

EASTER WEEK at El Cerrito Plaza

Tues. 21 March
Caterpillar Puppets
3 Shows--1 p.m.; 2 p.m.; 3 p.m.
"The Easter Bunny's Secret"

Thurs. 23 March
"PUFF"
The 8-ft. Tall Bunny
and
Prof. Hocus von Pocus
11 a.m.-4 p.m. Free Candy for the Kids

Sat. 25 March
Acorn Branch
"MINI CARNIVAL"
Benefiting Children's Hospital of the East Bay
10 a.m.-4 p.m.
"OUR FAMOUS MYSTERY EGGS"
Hand Puppets and Balloons from der Wienerschnitzel

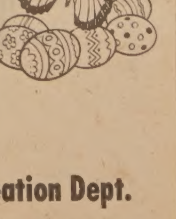

Mon. thru Thurs.
El Cerrito Park & Recreation Dept.
"SPRING ART SHOW"
Display in Plaza Hut

SHOP EL CERRITO PLAZA

New Marlboro Lights 100's

Lighter in taste. Lower in tar. And still offers up the same quality that has made Marlboro famous.

The spirit of Marlboro in a low tar cigarette.

Warning: The Surgeon General Has Determined That Cigarette Smoking Is Dangerous to Your Health.

Kings: 12 mg "tar," 0.7 mg nicotine av. per cigarette, FTC Report Aug.'77
100's: 12 mg "tar," 0.8 mg nicotine av. per cigarette by FTC Method.

'Put-and-Take' formula applied to fishing in EBRPD's 8 lakes

OAKLAND — "Put and take" is the simple formula applied to the fishing operation in the eight inland lakes of the East Bay Regional Park District.

Fish by the tens of thousands are purchased at nurseries and sped in huge tank trucks to be dumped in EBRPD lakes of Alameda and Contra Costa counties. Mostly rainbow trout, they join countless numbers of "wild" species which reproduce and flourish naturally.

That's part of the "put."

The "take" is by fishing folk of all degrees of proficiency, from excited small fry throwing out their line for the first time to crafty veterans who specialize in outwitting largemouth bass and other big wise ones spawned in local waters and grown up by virtue of knowing their way around a casual hook.

The other part of the "put" is basic economics.

Nursery trout currently cost $1.35 a pound "on the fin." In the past three months alone, 16,000 pounds of rainbows have been stocked in EBRPD lakes. And, the tank trucks keep on coming regularly.

For money to buy the fish, the Park District assesses fishermen aged 16 and up $3 a year. The permit allows unlimited fishing in all EBRPD lakes.

All revenues from permits are used to buy fish, and for each fish the Park District buys, the State Fish and Game Department buys another fish for stocking in EBRPD waters. Thus, the "put" of each permit adds up to about 4½ pounds of "take" fish.

For the convenience of over-16 fishermen in anteing up their annual $3, several East Bay bait, tackle and sporting goods dealers have joined the Park District in issuing the permits.

These establishments are: Andrew's Sports Center, Hayward; Castro Valley Sportsman's Center; Pacific Bait and Tackle, Oakland; Tony's Sporting Goods, Livermore; Berkeley Bait and Tackle; Bales Bait and Tackle, Antioch, and Collan Hardware, Pleasanton.

EBRPD facilities selling permits are: Lake Chabot Marina, off Lake Chabot Road between San Leandro and Castro Valley; Las Cumbres Family Campground on Redwood Road, above Lake Chabot; boat rental offices at Contra Loma Regional Park, south of Antioch, and Shadow Cliffs Regional Recreation Area, off Stanley Boulevard, between Pleasanton and Livermore.

The permits extend fishing privileges at Lake Chabot; Contra Loma Reservoir; Shadow Cliffs; lakes at Don Castro and Cull Canyon Regional Recreation Areas, east of Hayward and Castro Valley; Lake Anza in Tilden Regional Park, in the Berkeley hills, and Lake Temescal Regional Recreation Area, Oakland, off Routes 13 and 24, west of the Caldecott Tunnel.

For general information on fishing and boating on these inland waters, contact the Park District at 11500 Skyline Blvd., Oakland, 94619, phone (415) 531-9300.

Thirty renew Little League sponsorships

ALBANY — Thirty Albany Little League sponsor renewals were received during the month of February, bringing the total to 57, "which is about half of the total expected for the entire season," a league official said today.

Renewal notices were mailed with sponsor certificates in January "and sponsors who have not remitted are encouraged to do so as the program will officially open next month."

The February renewals are Albany Bowl, Curt and Elizabeth Danner, Mary and Joe's Sporting Goods, John Griffin, Harold and Annabelle Denham, Don Phil, Nevada Tahoe Tours, Compass Realty, James and Lee Ann Simmons, Mechanics Bank, Walker's Pie Shop, R. J. Anderson Company and The Round Table.

Others include D & S Composing Service, Mac Gregor Homes, Allstate Savings, Casper's Hot Dogs, H. L. Moore Chrysler Plymouth, The Fare Exchange, Easy Overhead Door Company, Caral, Inc., and Computers Electronics Systems. Albany Jewelers, Armstrong and Armstrong Insurance, Albany Boosters Club, Hill Lumber and Hardware Company, Solano Club, Anthony Electric, World Savings, Granholts Sheet Metal Works and Bayview Aerie.

"Additional sponsors are needed and information may be obtained by writing to the Albany Little League, P. O. Box 6003, Albany, or by phoning Fern Luoma at 526-1311. Sponsors fees are $15 per player, $65 per minor league and $200 per major and senior leagues."

Albany Bowl

'700 Fever' hits local keglers

By PHIL ALSTON

ALBANY — Dan Sasaki's penchant for 700 series apparently is contagious.

Continuing his amazing hot streak, Sasaki shot 279-228-212 for 719, his third straight series over 700 in the Nisei Scratch League at Albany Bowl, but he had to bow to superior numbers.

Larry MacCaughey, competing in the 905 Majors, rolled Albany's biggest set of the entire season when he put together counts of 253-246-267 for 766 in leading Solano Club 17-8 over Diablo Bowling Supply.

And just to prove that age, or the lack of it, is no hindrance on the lanes, John Seith, 17-year-old member of the Youth Bowling Association, cranked out a 732 total with 246-255-231 in the Friday Junior Klassic.

MacCaughey's explosion sparked Solano Club to new team game and series records against Diablo Bowling Supply, which seemed only fair since a year ago Diablo set similar records for the season against Solano Club.

MacCaughey was backed by Roger Carlson's 622, Bob Mann's 616, a 589 by Mark Valente and 536 by Maury Searcy for a new team series mark at 3129.

Solano's second game total of 1148 came off Mann's 274, 246 by MacCaughey, 233 by Carlson, 205 by Valente and Searcy's 190.

Meanwhile, Golden Gate Fields, which just a week earlier had replaced Full House at the head of the Majors' standings, improved its position by blasting O & R Vending 21 to 4 behind Ray Felix's 619 and Dave Wooster's 617.

Full House dropped ten points off the pace despite a 16½ to 8½ decision over Nevada Tahoe Tours.

In other matches Raiders downed Acme Printing Ink and Associated Coin Amusements measured Team Six, both by 16-9 margins.

Sasaki was not the only member of the Nisei Scratch to find a path to the head pin. Bill Caspillo shot 643, Tom Kaya 642 and George Gee 629.

Kent Ochs continued his heavy pin pounding with 630 in the 660 Classic, 607 for Nevada Tahoe Tours, which he sponsors, and a like total for the 650 Scratch League.

Other leaders for Nevada Tahoe Tours were Scotty Cassell at 604 and Jack Kefalas 592.

Dave Hordos in the Friday Invitational, enjoyed a strike spree of remarkable consistency, shooting 226-233-225 for 684.

Ray Stewart gave Tri City Men a 682 set, making his big push with a 257 middle game.

Mike Sousa was high man in the 870 Commercial with 641, but both Rog Carlson and Bob Mann fashioned 640 clusters as D&M Body Shop rolled over BTO's 20 to 5.

Best among the ladies was Mary Wilson, whose 236 finish gave her 588 in the Thursday Sleepers. Earline Brasiel had 584 in the Albany Travelers loop. Norma McGee shot 578 for Disco Travel, and Harriett Haynes 548 for Homesteaders.

Albany league coordinator Jess Balcombe has returned from Los Angeles where her performance on the "Bowl for Dollars" television show was taped for March 29 release on Channel 44, 7 p.m.

* * *

Lions 'Beat Your Average Tournament'

ALBANY — Qualifying play in the Albany Lions Club's fifth annual Beat Your Average tournament at Albany Bowl will begin Saturday, and end March 31. Using league scores only, bowlers may enter by making a $1 contribution to the Lions Club's fund for community projects.

"We expect to raise at least $1,000 for the Lions this year," says Albany Bowl proprietor Bill Lacy.

DON'T PAINT!
MICA-SEAL IT . . .
- ends painting your home
- guaranteed 20 years
- FREE estimates
- No Down Payment

NOW save $497. Typical 1 Family 2,000 sq. ft.

Call Collect — 24 hours
MICA-SEAL S.F. — 871-2300
112 So. Linden Ave. So. San Francisco E. Bay — 524-4102

Come To The Grand Opening Of The Chartered Bank Of London. In Richmond.

You Will Not Go Away Empty Handed.

This Saturday, March 18th, The Chartered Bank of London opens its new Hilltop branch in Richmond. Come help us celebrate, and while supplies last, receive a handsome "flagbag" tote. And that is only the beginning. The celebration will continue through Saturday, April 15th. And we will give away many more gifts, as well as a spectacular sweepstakes prize.

Maintenance-Free Checking.

Keep a $100 minimum balance in a checking account and pay no maintenance fees. Should your balance drop below $100 during a month, you will be charged only $1. And there's no limit on the number of checks you may write.

Gifts That Suit You To A Tea.

Open a new checking or savings account with a minimum $100 deposit, and receive a fine English bone china teacup and saucer. And there are other gifts for larger deposits. Come in while supplies last.

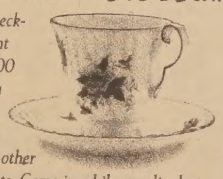

Extended hours: Opening Day Saturday, March 18th 9-3.

We May Send You To London.

Enter our London Show Tour Sweepstakes. Grand prize is a one-week trip for two to London, England. Simply stop in, and fill out an entry blank through April 15, 1978.

All entrants in the Grand Prize Drawing must be 18 years of age or older. Employees of The Chartered Bank of London and its advertising agency are not eligible for prizes.

Meet The Staff. Assistant Vice President and Branch Manager, James A. Mayer, and his staff look forward to welcoming you. They will be glad to tell you about the many services that The Chartered Bank of London can offer and assist you with your banking needs.

Our Crest Says A Lot About You.

THE CHARTERED BANK OF LONDON

Member of the Standard Chartered Bank Group. Member FDIC.

Hilltop Branch · 3000 Hilltop Mall Road, Richmond, California 94806 · (415) 222-4210

San Francisco · Oakland · Walnut Creek · Richmond · San Bruno · Los Altos · Los Angeles · San Diego · La Mesa · Vista · Lake San Marcos · Poway · Camarillo · Goleta · Oxnard · Santa Barbara · Santa Paula · Simi Valley · Thousand Oaks · Ventura · Newbury Park

FLOWERLAND NURSERY

Grow a salad this summer

Bonanza, Pay Dirt, Tomato & Vegetable Food.

Here's a way to beat rising food prices and have a great time doing it — grow your own salad.

Start by mixing 49er Pay Dirt with your soil. It is a unique mulch and soil conditioner which contains vital nutrients and trace elements to provide a balanced growing environment.

After planting, feed with 49er Tomato/Vegetable Food. It's especially formulated to help vegetables grow crisp, healthy and delicious.

And to keep vegetables free of insects and fungus growth, use Bonanza, the broad-spectrum, year-round spray which can be used until one day before harvest.

There's a 49er product for every garden need.

FULL LINE OF
VEGETABLE PLANTS 6 pak 89¢
49'er STEER MANURE 2 Cu. Ft. Bag 1.95
ALL ANNUALS Flat of 48 Plants 6.95
6-Pak 89¢

CONCRETE STEPPING STONES
12" Square or Round
59¢
EXPOSED AGGREGATE 99¢

Bob Willson's
FLOWERLAND NURSERY
1330 Solano Ave., Albany. Open Daily 9-5; Sun. 12-4

We Welcome BankAmericard & Master Charge

Times Classified Ads

Classified Advertising Rate (20 words or less) $2.95

All ads run in the Albany Times and Thousand Oaks Times for the one price. — Ads payable in advance

May be placed at 1247 Solano Avenue before 4:00 p.m. on Monday.

CLASSIFIED INDEX

1. Real Estate
5. Lots
6. Real Estate Exchanges
10. Income Property
11. Professional Services
12. Business Opportunities
13. Commercial Property
14. Real Estate Wanted
18. Loans
24. Rent Homes
25. Rentals
28. Business Rentals
30. Rentals Wanted
31. Insurance
35. Help Wanted
38. Work Wanted
40. Miscellaneous For Sale
44. Tailoring
49. Miscellaneous Wanted
50. Special Services
52. Autos For Sale
54. For Your Auto
60. Announcements
62. Personals
65. Lost and Found
68. Rides
70. Pets
73. Instructions
75. Personal Services
77. Equipment Rentals
80. Services
85. Home and Garden
87. Obituaries
90. Too Late To Classify

1—REAL ESTATE 1—REAL ESTATE

NEAT ALBANY BUNGALOW!

For an economic home in a fine Albany Hill location, check this 2 bedroom stucco, in prime condition, new roof, newly painted throughout, wall-to-wall carpeting, all appliances, including washer & dryer. Attractive rear garden area. For $58,950, its your answer to the housing shortage!! Evenings, Mrs. Balding — 525-4490.

BEAUTIFUL CERRITO HOME!

On the gentle easterly slopes of Albany Hill, this modern California style stucco home has a fine Berkeley Hill view. With 2 spacious bedrooms and bathroom up, and a lower floor bedroom and bath, its ideal for family, especially if separate entry is needed for lower floor. Beautiful low-maintenance garden, brick patio, fruit trees. $85,000. Evenings, Mrs. Chambers — 524-7158.

BUILDERS — DEVELOPERS

Develop a full city block. Located in Richmond Annex, not far from Central Ave., this 41,000 sq. ft. vacant property (almost an acre), is zoned for 32 units, and divided into 7 separate parcels. Develop individually or all at once. Owner will finance, with release clauses. At $50,000 this is the best-priced land in the East Bay. Ask for Mr. Blank.

FOR RENT — ALBANY

Neat Colonial duplex, 905-A Talbot, off Solano, 3 rms. 1 bdrm. large kitchen, private rear garden and garage. Newly painted, includes stove, refrig. References required. $235.

JEROME BLANK REALTY
1530 Solano Ave., Albany
526-7603 526-4215
Serving Albany 32 years

5 HOMES FOR YOUR INSPECTION

1) It's calm, uncomplicated life, where one has room to move and breathe, yet this victorian charmer is within easy reach to all the exciting Bay Area activity. Call Rita Smith after hours, 527-3517 for an inspection of this lovely home.

2) Lovely wife wanted with family and charming husband to occupy this nice MacGregor built home in N.E. Richmond. Priced to sell at $49,950. Eves. Rita Smith 527-3517.

3) Tired of being late? This nicely arranged home with 2 bedrooms, 2 baths, fireplace and large family room is only a short walk to the BART, Plaza and the local and express buses stop at the front door — call today, this may be the home you have been looking for. Priced at $69,950. Eves. Call Ed Elliott 524-7190.

4) Hercules himself would feel expensive in this 8 room home. 4 bedrooms, 2 baths, family room, large lot. All this saves wear & fear on the other members of the family with all the extras in this good family home. Priced at $79,950. Eves. Gene Wagg 527-5805.

5) No time for slow pokes here. Albany 3 bedrooms, 1 bath home with excellent taste, very appealing, good value, perfect location. Call us today! We will be happy to show you this attractive home. Eves. call Rita Smith 527-3517.

There are openings for two full time Real Estate Licenses. All interviews will be confidential.

DAVID N. ROBINSON REALTY
1300 SOLANO AVE., ALBANY 525-8900

Seeing Is Believing

In absolutely perfect condition spacious 3-bedroom 2-bath 24-year-old beauty in ideal location. Large rumpus room down with fireplace. Huge storage & laundry room. Attached double garage. After hours call Jean Sindel 524-0376 or Merritt Thomas 525-3040.

Charming View Home Richmond Annex

Beautiful 5-room, 2-bedroom rustic with patio off dining room. Interior and exterior freshly painted. Stove & drapes included. Priced at $59,500. After hours call Merritt Thomas 525-3040 or Jean or Bill Sindel 524-0376.

Neat & Clean

Delightful 5-room 2-bedroom with remodeled bath. Carpeted throughout plus aluminum windows. Has small den & laundry room. Asking $57,900 but open for offers. After hours call Merritt Thomas 525-3040 or Jean or Bill Sindel 524-0376.

Sunday Office Hours 2-4 p.m.

Jeans REALTY "Satisfaction! Our only product."
1484 Solano Avenue 524-8508

1218 ORDWAY

Vacant, 3 bdrm., 1½ baths, Spanish style. Lot 52 x 127. Central heat. Basement room partly finished. $72,000.

959 WASHINGTON

Small two bedroom, east side of Albany Hill. Top condition. Large parking suitable trailer or boat. Fireplace, central heat, dining room, enclosed porch, basement workshop. $60,500.

JACKSON REALTY CO.
1600 Hopkins
526-4336 Eves. 848-6090

LA CASA BLANCA 4 BEDROOM MC GREGOR

2 blocks to Albany Hi, and close to Plaza too — the only 4 bedroom for sale in Albany. And what a beauty it is. There is nothing missing on this exquisite home, except the new owner. Please call for the delightful details and we will tell the price too.

HAL HOFFMAN
Realtor
1207 Solano Ave. — 527-2326
Opp. Albany Library

1—REAL ESTATE 1—REAL ESTATE

• 718 WASHINGTON AVE., ALBANY

Lots of space to work in this 2-bedroom Spanish style home. Downstairs rumpus room with wet bar and second bath. Needs TLC, but priced right. $60,000. Evenings, Mr. Hays, 235-5869.

• HOPKINS ST., BERKELEY

Two-bedroom plus, nice patio in a beautiful Westbrae home. Near schools, shopping and transportation. $57,500. Evenings, Mr. Freels, 525-4001.

Headington & Freels
1566 SOLANO AVE. 527-6365

MARVIN GARDENS 845-2000

NEW LISTING; LOWER 1000 OAKS; Charming brown shingle 2 bedroom home with formal dining room. Stone fireplace and fantastic landscaping. $67,500.

BACHELOR'S PARADISE Nestled in a woodsy Montclair setting. This home is perfect for the entertainer. Swimming pool, hot tub, sunny in-law apt. $109,000.

CAMPANILE VIEW; $29,500 Ocean View 2 bedroom cottage in mint condition. Small and Charming.

LOTS Exquisite 3 bridge Bay View. Beautiful Berkeley Hills lot for $16,950. Foundation work will be extensive and lot is priced accordingly. Owner may carry.

55 X 100 OCEAN VIEW LOT: Owner may assist with financing. Zoned R-2, $19,500.

2000 CENTER ST. SUITE 110, BERKELEY

CLOSE TO PLAZA

Older, but nice 3 bedroom, 1 bath home that's super for the growing family. Close to schools, shopping, everything. Nice backyard and a huge full basement. Asking $68,500.

Evenings 526-4584

OPEN SUN 2-5 422 COLUSA

Sharp 2 bedroom house with large rumpus room, AEK, carpets, drapes, even the kitchen sink. Minimum yard care for the working couple. Asking $72,500.

OPEN SUN 1-4 705 COLUSA

A sweeping bay view. 2 bedrooms plus den, 1¼ baths, extra room downstairs, if that's not enough — there's a heated swimming pool. May we show you through? Asking $72,500.

VIEW DUPLEX

High up in the El Cerrito hills with a 180 degree view of bay, bridges, city, etc. Sharp 2 bedroom, 2 bath owners unit. Downstairs; 1 bedroom, 1 bath or could be a nice Mother-in-laws unit. Asking $99,500.

Evenings 525-0666 or 526-4584

MIDWAY REALTY 527-3500

ALBANY HOME

Convenient to Plaza and Solano. Sparkling 2-bedroom plus den. $55,950. Eves, Cathy Roberts 526-0145.

EL CERRITO HOME

Give me land, lots of land. Room for a pool, more rooms, etc., and a lovely 3-bedroom, 2-bath home in the hills. Eves, call Sharon Healy 526-2661.

WILLIAM HOPPE REALTOR 525-1313

PRICE REDUCTION

Albany — like new — 2 bedroom home. Cherry paneled living and dining rooms, fireplace, attractive kitchen, separate laundry room, shiny hardwood floors, detached garage. Eves., Flora Ayers 524-9106.

BUILDING OF MANY USES

Berkeley's most unusual property about 8900 sq. ft. in main building. Huge auditorium. Party room with wet bar. Several conference rooms, office and activity rooms. Stainless steel kitchen. Central air conditioning and central heat. Call for appointment eves Tom Cline 527-0615.

PRUTER REAL ESTATE
1549 Solano Ave.
527-3607

HOME & INCOME

Lots of charm and Bay View in this older home near Marin Ave. 2 separate cottages always rented. For details call Helen Hook 530-3108.

BERKELEY POST CARD PANORAMA

Dramatic beam ceilings with nostalgic dark woods. Family home adjoining mini-park with chef's gourmet kitchen, 4 bedrooms, 2 with pine panelling and view of San Francisco bay. All this plus in-law quarters. Walk to Solano. Holly Kaldunski 526-7317.

ALMA NAISMITH REALTOR
845-6362

835 Peralta Ave. North of Solano

A one-level, 6 room, 2 bedroom home plus an added-on bedroom. The living & dining rooms have been neatly combined to make a 28 foot room. Attic space available. Detached 20x20 ft. garage with hobby shop and electric service. Deferred maintenance and $4763 in pest control work. Owner will finance! Phone days, 525-8700, eves., Adrienne Scofield, 548-8144; Gregg Watson, 524-6261 or Bill Durrin, 525-6214.

CLAUDE DAUGHTRY
REALTOR 525-8700
1795 Solano Berkeley

14—REAL ESTATE WANTED

WANTED: Apartments, 4 units to 200—For sale or trade. Agent. Jeannie, (415) 228-0456 or 676-0555.

25—RENTALS

ALBANY—2 bedroom duplex. Unfurnished. Spacious, sunny. Tile kitchen, bath. Hardwood floors. Fireplace & garage. Call 254-3048.

ALBANY—Attractive one bedroom apt. in select area. Close to everything. Carpets, drapes, stove, refrigerator. Suitable for mature person, working couple. $225. per month. 526-4826.

1—REAL ESTATE

1226 MARIN, ALBANY

NEAT & CLEAN 2-bedroom home with extra room that opens to fenced garden. Eve. Kay Wallace 524-0762.

815 SANTA BARBARA

Restful setting viewed from many rooms of this modern architect designed home. 3 bedrooms, 3 baths plus separate bedroom and bath that could be an in-law apt. Eve. Rina Barbero 524-4479.

ELLIS CO.
Realtors
1753 Solano
527-3030

25—RENTALS

ACT FAST. Kensington near Colusa Circle, furnished studio, security building, elevator, parking. Most utilities included. $170. Call 222-2480.

WE HAVE Four nice 2 bedrooms plus Homes in Albany available for rent from $350. to $450. per month.
William Hoppe, Realtor
1316 Solano Ave.
525-1314

EL CERRITO apt. $285. Sunny small two bedroom, upper 8 unit family apt. Electric Stove, refrigerator, dishwasher. Off st. parking. Accept one preschool child. Absolutely no pets, no motorcycles, no waterbeds. Year lease. 525-7462.

35—HELP WANTED

PART TIME lady for Solano Avenue office working with people, bookkeeping-secretarial background helpful. Write P.O. Box 6158, Albany 94706.

EXPERIENCED bicycle mechanic. Must have bike shop experience. References required. Salary based on experience & ability. Contact Mr. Arnoff 527-7201.

WANTED — Real Estate Broker and Sales People to operate established real estate firm. A terrific opportunity for the right person. For interview, call secretary 524-2738.

HOSEMAN — City of Albany Fire Dept. Age 21-35. Salary $1,238-$1,506. Apply Civil Service, 1000 San Pablo Ave., Albany on or before 12:00 Noon April 7, 1978. Test being given to establish eligible list.

Classified Ads Get Results

40—MISCELLANEOUS FOR SALE

RENO TRIPS
Sat. & Sun.
(9 hour turnaround)
$20 Round Trip
$24 Refund Value
(12. cash, 2 meals, etc.)
Overnighter April 12
$25 Round Trip
$45 Refund Value
Fares & Refunds subject to change
M. Ricketts — T. Cagaanan
525-2602 — 524-1948
$5.00 Discount for Groups
SHANNON FUN TOURS

GARAGE SALE, 830 SHEVLIN DRIVE, El Cerrito. Rhododendron collections, other plants, stepping stones, household items. Saturday, March 18.

9-FOOT SOFA, Gold, excellent condition. Zippered cushions $150. Call 526-7601 after 5 p.m. Monday thru Thursday.

CLEAN carpets professionally clean with protable steam cleaner. Rent RINSENVAC at Pike's Electric Appliance, 377 Colusa Ave., Kensington, 526-6349.

49—MISCELLANEOUS WANTED

WANTED: Good clean, sturdy cartons. Average and large 526-2307.

50—SPECIAL SERVICES

PAINTING, EXTERIOR

We now have a 20-YEAR GUARANTEED JOB. Free estimate, best price. Call Tony collect, 871-2300 or 524-4102.

PUBLIC NOTICE

NOTICE OF PUBLIC HEARING

Notice is hereby given that the Planning & Zoning Commission of the City of Albany will hold a public hearing in the Council Chambers, 1000 San Pablo Avenue, Albany, California on:

TUESDAY, MARCH 21, 1978

at 8:00 p.m. of said day, or as soon thereafter as is possible to hear and act upon the following.

ALBANY ZONING ORDINANCE REVISION

The subject of the public hearing will be a proposed revision of Albany's zoning ordinance. The purpose of the revision is to bring the ordinance into conformity with the City's adopted General Plan. Very few properties will be affected significantly. The only areas in the city which are proposed to be rezoned by district change or allowable density are as follows:

1. The waterfront area west of Hoffman Boulevard and Interstate-80: from industrial (M) to a newly created Waterfront (WF) District.
2. The area included in the Albany Hill Area Specific Plan: from R-1-HC, R-3-HC and R-1-H to a newly created Hillside Development (HD) District.
3. Several areas presently zoned R-2 are proposed to be changed to a zoning district which would only permit lower density development. These areas are as follows:
   a) along the south side of Brighton, between Masonic and Stannage.
   b) along the West side of Masonic between Washington and the southern city limits, and
   c) on Evelyn between Dartmouth and the southern city limits.
4. Portions of certain properties which are presently located within two separate zoning districts are proposed to be changed so that the properties are located within only one of the districts.

Copies of the proposed zoning ordinance are available for review at the Albany Library, Senior Center and the Public Works Department at 644-8543.

FRANCES E. YOST
Secretary, Planning & Zoning Commission

2078-A—March 8, 15, 1978

NOTICE OF PUBLIC HEARING

Notice is hereby given that the Planning & Zoning Commission of the City of Albany will hold a public hearing in the Council Chambers, 1000 San Pablo Avenue, Albany, California on:

TUESDAY, MARCH 21, 1978

at 8:00 p.m. of said day, or as soon thereafter as is possible, to hear and act upon the following:

ALBANY ZONING ORDINANCE REVISION

The subject of the public hearing will be a proposed revision of Albany's Zoning Ordinance. The purpose of the revision is to bring the ordinance into conformity with the City's adopted General Plan. The only areas in the City which are proposed to be rezoned by district change or allowable density are as follows:

1. The waterfront area west of Hoffman Boulevard and Interstate 80: from Industrial (M) to a newly created Waterfront (WF) District.
2. The area included in the Albany Hill Area Specific Plan: from R-1-HC, R-3-HC and R-1-H to a newly created Hillside Development (HD) District.
3. Several areas presently zoned R-2 are proposed to be changed to a zoning district which would only permit lower density development. These areas are as follows:
   a) along the south side of Brighton, between Masonic and Stannage;
   b) along the west side of Masonic between Washington and the southern City limits; and
   c) on Evelyn between Dartmouth and the southern City limits.
4. The density of the area presently zoned R-1650 is proposed to be changed to a lower density (from a lot area per dwelling unit requirement of 1650 square feet to 1875 square feet).
5. Portions of certain properties which are presently located within two separate zoning districts are proposed to be changed so that the properties are located within only one of the districts.

Copies of the proposed Zoning Ordinance are available for review at the Albany Library, Senior Center, and the Public Works Department (City Hall). For information, please call the Albany Public Works Department at 644-8543.

FRANCES E. YOST
Secretary
Planning & Zoning Commission

2081A — March 15, 1978.

PUBLIC NOTICE

FICTITIOUS BUSINESS NAME STATEMENT FILE NO. 26574

The following person is doing business as:

ALBERT DAVID
2000 Center St., #1295
Berkeley, Calif. 94704

DAVID A. SHIANG
1609½ San Pablo Ave.
Berkeley, Calif. 94702

This business is conducted by: An Individual.

Signed:
DAVID SHIANG

This statement was filed with the County Clerk of Alameda County on date indicated by file stamp: February 28, 1978.

CERTIFICATION

I hereby certify that the foregoing is a correct copy of the original on file in my office.

RENE C. DAVIDSON.
County Clerk
By: P. FORSYTHE,
Deputy County Clerk

A-2076—March 8, 15, 22, 29, 1978.

NOTICE OF INTENTION TO ENGAGE IN THE SALE OF ALCOHOLIC BEVERAGES

3-8-78

To Whom It May Concern:

Subject to issuance of the license applied for, notice is hereby given that the undersigned proposes to sell alcoholic beverages at the premises, described as follows in the space provided below:

917 San Pablo Ave.
Albany, CA

Pursuant to such intention, the undersigned is applying to the Department of Alcoholic Beverage Control for issuance of an alcoholic beverage license (or licenses) for these premises as follows:

ON SALE BEER & WINE EATING PLACE

LEE FU LIN
Name of Applicant

DEPT. ALCOHOLIC BEVERAGE CONTROL
1111 Jackson St., Rm. 4040
Oakland, California 94607

2082A — Publish March 15, 1978.

FILE NO. 26399
FICTITIOUS BUSINESS NAME STATEMENT

The following persons are doing business as: SOLANO CELLARS, 1508A Solano Ave., Albany, Ca. 94706

BAYLEY, MAY R.
1625 Sonoma Ave.
Albany, Ca. 94707
EASTON, WILLIAM
1042A Sierra
Berkeley, Ca. 94707
GLEASON, MICHAEL R.
618 Curtis
Albany, Ca. 94706

This business is conducted by a limited partnership.

Signed
May R. Bayley

This statement was filed with the County Clerk of Alameda County on Feb. 15, 1978.

CERTIFICATION

I hereby certify that the foregoing is a correct copy of the original on file in my office.

Dated Feb. 15, 1978
RENE C. DAVIDSON
County Clerk
By P. Forsythe
Deputy, County Clerk

2079A — Mar. 15, 22, 29, Apr. 5, 1978

Albany area church news

UNITED METHODIST CHURCH

On Sunday, Palm Sunday, services will be held at 11 o'clock at the United Methodist Church, 980 Stannage, Albany.

The Rev. David Houston will use the scripture from Luke 19, verses 29 through 40 and the title of his sermon is "The Stones Cry Out."

Palm Sunday will include a special choral number "All Glory, Laud and Honor" arranged by Sheila Scott and directed by her. James Berling is the organist. The young people will participate in a special service. Zetta Lynn Pope is the Lay Leader.

At 9:45 Nina Hazelton will lead a Bible study and prayer group in the education unit of the church.

Each week Sunday School is available for children in pre-school and the early grades. This will parallel the 11 o'clock church service. Children will join the adults in the sanctuary during the first part of the service and then go to their classes.

Nursery care will be provided for small children.

ALBANY CHRISTIAN SCIENCE SOCIETY

"Matter" is the Bible Lesson Sermon topic for next Sunday at 11 a.m. The Golden Text is from Ecclesiastes: "In the multitude of dreams and many words there are also divers vanities: but fear thou God." The Reading Room is open from 2 to 4 p.m. Tuesdays, 1458 Marin Avenue.

ST. ALBAN'S EPISCOPAL CHURCH

This morning the Rev. Warren Debenham, rector, will celebrate Holy Communion at 7 o'clock and at 11:30.

There will be a potluck supper at 6:30 preceding the fourth Lenten Study. Father Debenham will lead the Lenten Study of "Three Portraits of Jesus," as these are given in three gospels, Matthew, Mark and Luke. The study, during which childcare will be provided, will begin at 7:30 and conclude by 8:30 with Compline.

Sunday St. Alban's congregation will begin its observance of Palm Sunday with the traditional procession around the church. There will be a dramatic reading of the gospel for this day by clergy, lay readers and members of the congregation. Father Debenham will preach at both services on the theme "Hosanna — before and after".

Mary Alice Morgan will be the lector, reading the Old Testament lesson from Isaiah. The acolytes will be Victor Tyler at 8 o'clock and Karin Lamb and Kristy Scott at 10 o'clock. The offertory anthem sung by the Senior Choir will be "God So Loved the World."

Jake Darner and James Lamb will usher, and the greeter will be Enola Darner. There will be a coffee hour in the parish hall after the 10 o'clock service. The adult discussion group will meet with Father Debenham in the parish library at 9 o'clock.

First Baptist Church

"The Escape" will be the title of this Sunday's message at the 11 a.m. worship hour. Pastor Larry Campbell's message will be the last in a Lenten series on the life of Moses. The Chancel Choir will be singing for the service. Nursery Care will be available.

The Last Supper will be re-enacted at the special Palm Sunday service which will be held at 6 p.m. This service will be held in the Fellowship Hall of the church.

Sunday School Classes for all ages will meet at 9:45 a.m. The two Youth Groups will meet for fellowship at 7:30 p.m.

The Book of Colossians is the current study at the Power Hour on Wednesday evenings at 7 p.m.

PUBLIC SERVICES DIRECTORY

A—Instruction

LEARN TO DRIVE
We'll teach you what you should know. What's expected of you. The SAFE and PROPER rules to drive by.
BERKELEY Driving School
524-5321, Eves. 283-3838

B—Special Services

ALBANY TELEVISION
Sales-Service
Factory Trained — Specializing in RCA, Zenith and Motorola
Color—B&W—Stereo
"THERE'S NO SUBSTITUTE FOR KNOW-HOW"
Phone 526-9177
1150 SOLANO

RC HOUSEPAINTING
Lic. No. 323460
Small reputable company. Skilled workmanship. Come see our work in the Solano area.
841-3358 or 841-6500 Ext. 162
Free Estimates

B—Special Services

FARNEL CONSTRUCTION
General Contractors
Remodeling, alterations and new construction. Phone eves 526-0915 for free estimates.
License No. 282387
Financing Available

FIREPLACES
Remodeled, Repaired, Corrected, Spark Arresters
Lic. No. 327662
ROY ANACLERIO Fireplaces
526-7555

Joe's Auto Glass Shop
Safety Glass
Insurance Claims Given Prompt Attention
636 San Pablo Ave.
524-5268

Home Repair and Maintenance
Plumbing, Electric, Carpentry, Deadlocks Installed! Free Estimates
524-7055

B—Special Services

ELECTRIC
Service & Supplies
Free Estimates
OR
25% off retail for homeowner and do-it-yourselfers.
PLAZA ELECTRIC SERVICE
527-5373
Lic. #248462
BankAmericard-Master Charge

ALERT CLEANERS
1224 Solano, Albany
Open Monday thru Saturday 7 a.m.-7 p.m.
Drapes, expert, all types of cleaning.
525-6937

NEWSPAPERS WANTED
St. Alban's Episcopal Church, Albany, 1501 Washington Ave. (at Curtis). Leave in green box in patio ANYTIME (Or call 525-1716 for pickup).

WINDOWS
Old Wood Sash Replaced with Modern Aluminum
FREE ESTIMATES
524-7055

B—Special Services

ESSER PLUMBING CO.
Sales and Service
• Water Heaters • Thermostats • Stoppages Cleared
Service Is Our Business
P.O. BOX 7005
For Day or Nigh Calls
Phone 525-3163

CARPENTRY CREATIVE DECKS FENCES, REMODELING
Exc. Local References
15 Years Experience
Roger Garner
524-1431

Any Time's A GOOD TIME TO BUY, SELL OR RENT

ELECTRICAL
Large or Small Jobs
Lower Rates
Bonded—Work Anywhere
License No. 139932
Free Estimates
524-8583 or 525-0146

B—Special Services

PAINTING & DECORATING
Our 5th year in your neighborhood. Long lasting paint jobs, wood restoration, wall papering, color consultations free, etc.
Free Estimates 848-4970

BILL'S HAULING
Light moving, shrub trim, general clean-up and trash removal.
845-5957

Oscar's Hauling Service
Since 1930 Free Estimates
• Rubbish & Trash Hauling
• Basement, Attic
1041 Peralta Ave., Albany
527-2267

ED'S HOUSE & CARPET CLEANING
Carpets, upholstery cleaned, steamed or shampooed. Walls and windows washed. Floors waxed.
529-2015 or 529-2731
Free Estimates

C—Automotive

HAVE A WELDING OR MACHINING PROBLEM?
CALL Larry Baum
MONARCH
• Welding-Machining
FIX-IT SERVICE
—Local and Convenient—
Call Us Today 524-5[illegible]
1218 Santa Fe Near Gilman

E—Home and Garden

HEATING
Air Conditioning
Sheet Metal Work
• ESTABLISHED 1932
State License 218714
GRANHOLT
Sheet Metal Work
PHONE 525-5721
501 San Pablo, Albany

Please check your ad the first day it appears

PUBLIC NOTICE PUBLIC NOTICE

RESOLUTION 78-24

A RESOLUTION OF THE COUNCIL OF THE CITY OF ALBANY CALLING FOR, PROVIDING AND GIVING NOTICE OF A REGULAR MUNICIPAL ELECTION TO BE HELD IN THE CITY OF ALBANY, COUNTY OF ALAMEDA, STATE OF CALIFORNIA, ON THE 11th DAY OF APRIL, 1978, FOR THE PURPOSE OF ELECTING TWO (2) COUNCILMEMBERS FOR FOUR (4) YEAR TERMS; THREE MEMBERS, BOARD OF EDUCATION, FOR FOUR (4) YEAR TERMS; A CHIEF OF POLICE, FOR FOUR (4) YEAR TERM; AND A CITY ATTORNEY FOR A FOUR (4) YEAR TERM; ALL TERMS TO BEGIN APRIL 18, 1978; AND FOR APPOINTMENT OF ELECTION OFFICERS AND FIXING COMPENSATION, DESIGNATING ELECTION PRECINCTS, POLLING PLACES AND HOURS SAID POLLING PLACES SHALL BE OPEN, AND THE MANNER OF CANVASSING THE RETURNS AND DETERMINING THE RESULTS OF SAID ELECTION.

THE COUNCIL OF THE CITY OF ALBANY DOES RESOLVE AS FOLLOWS:

Section 1: That the General Municipal Election is hereby called and ordered to be held in the City of Albany, County of Alameda, State of California, on the 11th day of April, 1978, for the purpose of electing two (2) members of the City Council for terms of four (4) years each; three (3) members of the Board of Education for terms of four (4) years each; a Chief of Police for a four (4) year term; and a City Attorney for a four (4) year term; and to vote on one Charter Amendment to the Charter of the City of Albany, said Charter Amendment shall be termed as follows:

CHARTER AMENDMENT NO. 1

Shall the City Charter be amended to permit police and firemembers to reside within thirty-five (35) miles of the City rather than the present fifteen (15) miles requirement; as provided in Resolution 78-1?

Yes
No

Section 2: That the General Municipal Election hereby called in order to be held, shall be held and conducted and the votes thereat received and canvassed, and the returns thereof ascertained, determined and declared as herein provided; and that all particulars not recited herein shall be governed according to the laws of the State of California which provide for and govern general municipal elections.

Section 3: That for the conduct of said General Municipal Election, the City of Albany shall be divided into twenty-two (22) precincts, numbered 26010 to 26210 inclusive, and the regular State and County precincts into which said City is divided for general State and County election purposes, now established of record by the Board of Supervisors of Alameda County, State of California, are hereby designated as the said twenty-two (22) precincts. Said precincts, polling places and officers therein shall be as follows:

Precinct #	Address
26010	Albany Community Center, West End, Double Room 1123 - 8th Street
26020	Albany Community Center, West End, Double Room 1123 - 8th Street
26030	Albany Community Center, West End, Double Room 1123 - 8th Street
26040	719 Madison Street, Garage
26050	Albany Fire Station, 1001 Buchanan
26060	925 Fillmore, Garage
26061	555 Pierce Street, Recreation Room
26070	Y. M. C. A., Lobby, 921 Kains Street
26080	MacGregor Lobby, 601 San Gabriel
26090	MacGregor Lobby, 601 San Gabriel
26100	Memorial Park Clubhouse, Portland and Ramona
26110	St. Alban's Church, 1501 Washington Library, East End of Building
26120	Memorial Park Clubhouse, Portland and Ramona
26130	1223 Portland, Basement, Enter from Talbot
26140	Y. M. C. A., Lobby, 921 Kains
26150	Albany Methodist Church, 980 Stannage Avenue
26160	1024 Cornell, Garage
26170	1359 Marin - Garage - (Garage faces Carmel)
26180	1102 Pomona, Garage
26190	1061 Peralta, Garage
26200	1049 Curtis, Garage
26210	1498 Marin Avenue, Garage
26010	Community Center, West End, Double Room 1123 - 8th Street Inspector: Wilma Brown, 948 Madison Judge: Ruth Lane, 1270 Portland Clerk: Ruth Clopton, 1241 Solano Avenue, #28 Clerk: Frederic Brown, 948 Madison
26020	**Combined with 26010** Inspector: Judge: Clerk: Clerk:
26030	**Combined with 26010** Inspector: Judge: Clerk: Clerk:
26040	719 Madison Street Alvin Drozda Inspector: Harriet M. Wuertele, 785 Taft, #14 Judge: Margaret O. Carroll, 812 Adams Clerk: Clara Mc Lean, 937 Stannage Clerk: William Crooks, 649 San Gabriel
26050	Albany Fire Station, 1001 Buchanan Inspector: Ruth Boehm, 938 a San Pablo Avenue Judge: Virginia Blume, 807 Madison Clerk: Mary H. Schmidt, 605 Stannage, #3 Clerk: Carmen Marilla, 975 Kains
26060	925 Fillmore - Garage Angela Canapa Inspector: Margaret Olson, 931 Polk Judge: Josephine Kammerle, 922 Polk Clerk: Katherine Sterne, 849 Solano Clerk: Marian O'Berto, 909 Polk
26061	Interstate General, 555 Pierce St., Recreation Room Inspector: Eda Zavattaro, 1306 Portland Judge: Olga Ruh, 1110 Evelyn Avenue Clerk: Elizabeth Wood, 511 Ramona Clerk: Louis Zavattaro, 1306 Portland
26070	Y. M. C. A., 921 Kains, Lobby Inspector: Dorothy de Giere, 855 Washington Judge: Yolanda Crosetti, 602 Masonic Clerk: Doris Schneider, 1150 Garfield Clerk: Helen Torstrom, 1167 Santa Fe Avenue
26080	MacGregor School, Lobby, 601 San Gabriel Inspector: Esther Cunningham, 401 Cornell, #10 Judge: Alice Erickson, 536 Talbot Clerk: Marie Bertrand, 521 Talbot Clerk: William Schmidt, 734 Talbot
26090	MacGregor School, Lobby, 601 San Gabriel Inspector: Elna Pawson, 633 Carmel Judge: Laverne Eaton, 1265 Portland Clerk: Isabelle Betton, 605 Carmel Clerk: Clara Hanson, 621 Carmel
26100	Memorial Park Clubhouse, Portland at Ramona Inspector: Dorothy Angell, 627 Curtis Judge: Beverly Senior, 929 Talbot Clerk: Robert Mc Lean, 937 Stannage Clerk: Martha Fogde, 1021 Solano #8
26110	St. Alban's Church, 1501 Washington Library - East End of Bldg. Inspector: Ruth Eaton, 729 Santa Fe Avenue Judge: A. Joseph Marini, 960 Talbot Clerk: Mervyn Weiner, 706 San Carlos Clerk: Marguerite Gausman, 416 Evelyn
26120	Memorial Park, Clhbhouse, Portland at Ramona Inspector: Mildred Ben Hayon, 826a Kains Judge: Willie Mae Alvarez, 817 Cornell Clerk: Marion D. Lister, 500 Ramona Clerk: Joanna Pippin, 1045 Ordway
26130	1223 Portland, Basement, Enter from Talbot Lee Keck Inspector: Lois Chamberlain, 706 Cornell Judge: Zetta Lynne Pope, 1227 Washington Clerk: Lucille Hanson, 713 Stannage Clerk: Alice Minellone, 737 Cornell
26140	Y. M. C. A., 921 Kains, Lobby Inspector: Karen Peterson, 954 Talbot Judge: Alice Quan, 833 Cornell Clerk: Mildred Hummel, 937 Kains, #C Clerk: Nellie Brown, 977 Stannage
26150	Albany Methodist Church 980 Stannage Inspector: Lucy Sandretto, 1017 Talbot Judge: Anna E. Reed, 1062 Stannage Clerk: Peter Sandretto, 1017 Talbot Clerk: Gertrude Moran, 972 Stannage
26160	1024 Cornell, Garage Inspector: Beulah Hannon, 1049 Cornell Judge: Mary Miller, 1024 Cornell Clerk: Lonnie Abbott, 1020 Cornell Clerk: Marsha Ranftl, 946 Stannage
26170	1359 Marin, Garage (Garage faces Carmel) B. Young Inspector: Myrl Coltrin, 921 Carmel Judge: Clara White, 1350 Solano, #16 Clerk: Dorothy Bertotti, 514 Pomona Clerk: Joseph Bertotti, 514 Pomona
26180	1102 Pomona, Garage David Krone Inspector: Frances Strubel, 1124 Santa Fe Avenue Judge: Izarna Matson, 1048 Key Route Blvd. Clerk: Florence Kroll, 1132 Key Route Blvd. Clerk: Amanda Ford, 1036 Key Route Blvd.
26190	1061 Peralta, Garage Inspector: Charles F. Graeber, 1061 Peralta Judge: Pat Kane, 1014 Peralta Clerk: Josephine Piazza, 1059 Ordway Clerk: Shirley Santos, 1061 Peralta
26200	1049 Curtis, Garage C. P. Petersen Inspector: Helen Schofield, 915 Neilson Judge: Werner Mortensen, 913 Ramona Clerk: Meredith Guttridge, 1131 Neilson Clerk: Louella Souders, 974 Neilson
26210	1498 Marin Avenue, Garage Inspector: Mrs. Anna Tate Judge: Johanna Taber, 1068 Kains, #6 Clerk: Flo Morrish, 667 Spokane Clerk: Selma Strohmeier, 911 Neilson Clerk: Mary Newberry, 984 Peralta

Section 4: That if any of the election officers shall not be qualified to or shall fail to appear at the opening of the polls on the morning of the election, the electors present, including members of the board of such precinct present at the time, shall appoint in his or her place one who is qualified who shall take the required oath of office as provided by the laws of the State of California.

That said regular municipal election polls shall be opened at seven o'clock a.m. on the day of such election, and shall be kept open until eight o'clock of said day, when the polls shall be closed, except as provided in section 14436 of the Elections Code of the State of California.

The City Clerk of the City of Albany is hereby directed to procure all supplies that may be necessary to properly and lawfully conduct said election.

When the polls are closed, the officers of the election shall make return thereof to the City Clerk, in the time, form and manner required for the counting, canvassing and returning of votes cast for a municipal election held in the City of Albany.

Section 5: That the salaries of the election officers appointed and designated, or of such election officers as may be appointed in their place and stead in the event any of such election officers shall not be qualified to act or are unable to act, and other persons are appointed or designated in their places and stead, and the rental for chairs and tables to be supplied, and the rental of polling places are hereby fixed as follows; The salary of all Inspectors is hereby fixed at the sum of $31,50; the salary of all Judges and Clerks is hereby fixed at $28.50; and the rental of each polling place is hereby fixed at the sum of $25.00; and the rental of tables and chairs are determined to be suitable by the City Clerk, shall be $5.00.

Section 6: The City Council as the governing body of the City shall meet at the usual place of meeting on the first Tuesday after the election to canvass the returns and install the newly elected officers. Said City Council shall declare elected, the persons having the highest number of votes given for such office. Upon completion of the canvass and before installing new officers, the said body shall pass a resolution reciting the facts of the election and such other matters as are enumerated in Sections 22933 and 22934 of the Elections Code of the State of California.

Section 7: The City Clerk shall give notice of said General Municipal Election, a list of election officers, a notice of nominees for public office, and all measures to be voted on, all as required by law, in the "Albany Times", a newspaper of general circulation in the City of Albany, County of Alameda, State of California, which said newspaper is hereby designated for that purpose.

JOYCE A. JACKSON
MAYOR OF THE CITY OF ALBANY

RESOLUTION NO. 78-24
PASSED AND APPROVED BY THE COUNCIL OF THE CITY OF ALBANY, THIS 6th DAY OF March, 1978, by the following votes:
AYES: Councilmembers George, Howell, Lewis, Luoma and Mayor Jackson
NOES: None
ABSENT: None
WITNESS MY HAND AND THE SEAL OF THE CITY OF ALBANY, THIS 6th DAY OF March, 1978.

PATRICIA A. DEMPSTER, CITY CLERK

2080A—Publish March 15, 1978

VA's Alameda expenditures to top $89 million in 1978

SAN FRANCISCO — The Veterans Administration will spend slightly more in California during Fiscal Year 1978 than in FY 1977, R. F. Welch, Director of the San Francisco Regional Office, said today.

During FY 1978, the VA will spend in the entire State of California a total of $1.961 billion compared to FY 1977 expenditures of $1.958 billion.

Veterans Administration expenditures in the nine Bay Area counties during FY 1977 amounted to over $522.5 million.

Of the Bay Area counties, the VA spent the most, $139,942,007, in Santa Clara County. A breakdown of VA expenditures in the nine Bay Area counties:

Alameda	$ 89,498,510
Contra Costa	71,875,379
Marin	16,782,170
Napa	6,510,596
San Francisco	128,218,871
San Mateo	43,831,079
Santa Clara	139,942,007
Solano	11,352,644
Sonoma	14,511,641

In FY 1977, the VA spent more money in Los Angeles County, over $773 million, than in any of California's 58 counties, and the least amount, over $42 thousand, in Alpine County.

Veterans Administration expenditures during FY 1977 in California amounted to more than in any other State. The VA spent $1.359 billion in New York; $1.260 billion in Texas, and the least amount, $22.6 million, in Alaska.

According to Director Welch, the Fiscal Year 1979 budget, recently sent to The Congress, calls for a slight decrease in spending throughout the State. The FY 1979 budget calls for VA expenditures in California in the amount of $1.940 billion.

Welch attributed the slight drop to a projected downturn in the number of Vietnam-era veterans receiving readjustment benefits and G.I. Bill payments.

He said spending in this area reached a peak nationally in 1976 of $5.5 billion, but the 1979 projection is down to $2.6 billion.

New school park will be dedicated

BERKELEY — Students of the Thousand Oaks School will participate in ceremonies dedicating the Thousand Oaks School Park Thursday at 1 p.m.

The park was built by the City of Berkeley on Berkeley Unified School District property under a joint-maintenance agreement and financed by Measure Y funds, according to Ruth Margolies of the School Park Committee.

"It has taken three years, since the City of Berkeley announced that it was requesting suggestions for the use of open space, for the park to be completed," Mrs. Margolies said.

"Residents of the area and school staff members made a proposal to the joint Planning and Recreation Commission originally, and the city council supported the idea of school parks at that time. The new park is designed to serve the needs of the children during school hours and the community after school hours and on weekends."

Mrs. Margolies and Elizabeth Sklut were co-chairmen of the park project.

Obituaries

Margureite P. Hill

ALBANY — Margureite Porter Hill, 60, a resident of Albany for more than 40 years, died March 9 in a San Leandro Hospital. She had operated the M. Hill Antique Shop for a number of years.

A native of Mounds, Illinois, she is survived by a daughter, Norma Lou Wilcox of Newport Beach and two grandsons.

Private family services were conducted at the Ellis-Olson Mortuary.

Helen T. Boydstun

ALBANY — Helen Traynor Boydstun, 67, daughter of a pioneer Albany family, died in an Oakland hospital March 6.

She was a member of St. Ambrose Church, Berkeley.

Mrs. Boydstun is survived by her husband, Jesse G. Boydstun; a daughter, Marilyn M. Boydstun of South Bend, Ind.; a son, David Boydstun of Walnut Creek; a sister, Margaret Traynor of Albany; and three grandchildren.

A Rosary was said at 7:30 p.m. March 7 in the Ellis-Olson Chapel. A mass was conducted at St. Ambrose Church at 9 a.m. the following day, preceding interment in St. Joseph's Cemetery, San Pablo.

The family requests that memorial donations be addressed to the Cancer Society.

Warehouse Sale!
NAMES YOU CAN BELIEVE IN
AT PRICES YOU WON'T BELIEVE

SPECIAL PURCHASE
2 door Oak Record Cabinets. 34"X18"X31". Reg. $109.50 Value.
While They Last $48.95

MATTRESS SETS
TWIN SIZE SETS FROM $38
FULL SIZE SETS FROM $48
QUEEN SIZE SETS FROM $108
KING SIZE SETS FROM $128

MATTRESSES ONLY
TWINS $24
FULL $34
QUEENS $64
KINGS $94

CALL 524-2491

WAREHOUSE MATTRESS DISTRIBUTORS

OAKLAND 10320 E. 14TH ST. 569-1919 | EL CERRITO 10557 SAN PABLO AVE 524-2491 | FAIRFIELD 1742 N. TEXAS ST (707) 425-1166

Second art class scheduled

ALBANY — A second Continuate Art and Drawing class for children has been scheduled "after the first session was swamped with registrations," a Recreation Department spokesman revealed today.

The second class will meet on Thursdays from 3:30 to 5:30 p.m., starting March 30 and continuing through May 18.

"As in the original class, the purpose of those courses will be to use the artistic experience to expand and enhance the awareness of our environment and self," the department representative said.

The classes will include: "Explorations in Art" and introduction to a variety of art materials. Included will be water color and acrylic painting, charcoal and pencil drawing, collage and constructions from found and discarded materials, both group and individual projects will be encouraged.

Art Experience students will learn fundamental drawing and painting techniques building toward working with acrylics on canvas board. Drawing from nature, will involve field trips in Albany, sketching points of interest and fundamentals of drawing including perspective.

This class will create a mural and find an appropriate wall in the community for it. Art fantasies, will include "working wiht vivid imaginations, dreams and fantasies. The class will create unique vehicles of self-expression.

The class fee is $4. Materials are not included, the instructor is Gloria Trout, a Bay Area artist and community art organizer. She has shown her art work widely and currently is an intern at the Mexican Museum in San Francisco.

Students may register at Albany Park & Recreation Dept., 644-8514.

West Gallery art exchange show slated

OAKLAND — An exchange show of work from the Corcoran School of Art (Washington, D.C.) will be on exhibit in the Isabelle Percy West Gallery of the California College of Arts and Crafts March 24 through April 1.

The show, featuring drawings and small art objects, will provide a rare opportunity to view current east coast student work.

The gallery on the CCAC campus, Broadway at College Avenue, is open to the public from 10 a.m. to 4:30 p.m. Monday through Friday. A public reception for the artists will be held March 24, from 6 to 8 p.m.

Big cyclone

When a cyclone stuck Calcutta, India, on Oct. 5, 1864, it caused the deaths of 70,000 persons.

PRESERVING THE PAST FOR THE FUTURE — Doris Omundson (left), superintendent at the John Muir National Historic Site in Martinez, examines plans for the restoration of the original windmills that powered the 2600 acre ranch owned by the naturalist and conservationist, John Muir. With her is Phyllis Prenk, manager of Home Savings and Loan's Martinez office, who recently donated $1,000 towards the restoration effort. Although this historical site comes under the jurisdiction of the National Park Service (founded by Muir) the project is still in need of outside support for its completion. The goal of the National Park Service is to completely restore the Muir house and grounds, "so that it becomes not only an historical monument, but also an authentic, working replica of the ranch Muir so loved."

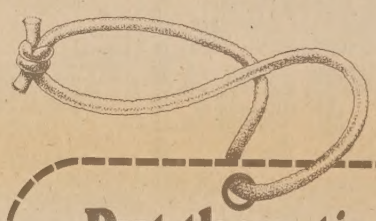

Put these tips and some spare fuses near your fuse box.

With a flashlight, they may help should your lights go out.

Be Prepared. Know where your fuse boxes or circuit breakers are located. Locate the main switch box—usually near the spot where the PG&E electric service wires connect to your house, or near your PG&E electric meter. Locate any additional fuse box or boxes—usually in a closet or utility room. Keep spare fuses handy.

Check the Neighbors. If your lights should go out, check to see if other homes in your neighborhood have lights. If the power is off in your home only, you may have a blown fuse or tripped circuit breaker.

Determine the Cause. Blown fuses or tripped circuit breakers are often caused by having too many lamps or appliances connected to one outlet or circuit. Another possibility is a defective cord on a lamp or appliance. To check, unplug all lamps or appliances on the affected circuit, looking for defective plugs or cords while doing so. Replace the blown fuse or reset the tripped circuit breaker, following the procedures given below. Then plug each lamp or appliance back in one at a time. A defective one or an overload will cause the fuse to blow, or circuit breaker to trip, again.

To Replace a Fuse. First turn the main switch to "OFF." Make sure that your hands are dry and that you are standing on a dry surface. Look for the "blown" fuse; the "window" may be blackened, or there may be a visible gap in the fuse element. Replace the blown fuse with one of the proper amperage rating, usually one of not more than 30 amps. Never use a penny or other metal object to "bridge" the blown fuse; as this could cause a house fire. Turn the main switch to "ON." If only part of the lights in the house come on, this may indicate that a circuit breaker has tripped, or a fuse in a branch fuse box has also blown. Check these fuses in the same way you did at the main switch. Branch box fuses have a maximum rating of 15 or 20 amps.

Cartridge Fuses. Be sure the main switch is "OFF" while you are changing cartridge fuses. You won't be able to visually tell exactly which cartridge fuse is blown. In this case, test by safely replacing each fuse with a new one until you find the blown fuse. Generally it's a good idea to replace all cartridge fuses in a circuit when one blows.

To Reset a Circuit Breaker. A tripped circuit breaker will probably be out of the "ON" position. Move the affected circuit breaker handle all the way to the "OFF" position (for some circuit breakers, a moderate pressure in the "OFF" direction is necessary to cause them to reset). Then, move the handle to the "ON" position. If the affected circuit breaker does not indicate that it has tripped (its handle has not moved from "ON" position), and you do not know which circuit breaker controls the affected circuit, try resetting all circuit breakers.

Some Added Safety Tips. Never plug in electrical appliances near bathtubs or basins. Never wash coffee pots or frying pans while they are still plugged in. Make sure that electric tools are properly grounded (with a 3-prong plug), or are of the U.L. approved "double-insulated" type. When you unplug an appliance, pull the plug—not the cord.

Still in the Dark? If you've followed all of these procedures and you're still in the dark, don't hesitate to call PG&E. We'll be happy to help.

PG and E

$20 million pledged to Bay Area's United Way

SAN FRANCISCO — Bay Area residents have now pledged over $20 million to United Way's annual campaign in support of local human care services.

The official final total for the drive now being completed under the leadership of Del Monte President Richard Landis is $20,222,659.

It is $720,281 more than the 1976 campaign base and a 3.7-percent increase in community support for the United Way process of raising and allocating funds to local agencies.

As in any year, the 1977 drive contended with the usual number of strikes, layoffs and employment shifts that affect organizations in which campaigns are held. But losses in one area were often cancelled out by impressive gains in another.

The final figure is based on money already audited and a certain number of accounts pledged but not yet processed. Campaigners are urged to turn in final reports.

Over 200 volunteers have already been at work six months reviewing the budgets and programs of agencies applying for funds. Allocations will be made in May.

In the meantime, Executive Director Bob Young has been asked by United Way of America to act as a part-time consultant to United Funds in other major cities. During his five years in the Bay Area, Young has been well known for innovations in opening up the United Way process to all segments of the community. He leaves March 17.

He is succeeded by Joseph Valentine, executive director of The Cincinnati Community Chest and United Appeal. Under Valentine's leadership, that fund led United Ways throughout the country in fundraising

PARK and SHOP Discount Food Markets

Happy St. Patrick's Day!

SUPER DISCOUNT VALUE
95c VALUE
TISSUE 69¢
NORTHERN TOILET 4 ROLL PKG.

SUPER DISCOUNT VALUE
$6.33 VALUE
COFFEE $5.69
PARK AND SHOP COUPON
M.J.B. 2-lb. TIN
(ADDITIONAL TIN $5.99)
(COUPON EXPIRES MARCH 21, 1978)

SUPER DISCOUNT PRICE!
TIDE
$4.97 VALUE
40c OFF DEAL
YOU PAY $4.39

SUPER DISCOUNT PRICE!
BEVERAGES
SHASTA $1.20 VALUE
ALL POP. DIET FLAVORS
6 PACK 12-oz. TIN 99¢

SUPER DISCOUNT PRICE!
POTATO CHIPS
GRANNY GOOSE
95c VALUE PLAIN OR DIP
6-oz. PKG. REG. BAG 69¢

SUPER DISCOUNT PRICE!
IVORY LIQUID
DETERGENT 98c VALUE
22 oz. 2 FOR $1.38

SUPER DISCOUNT PRICE!
TOWELS
NEW GALA II DECORATOR
WHITE OR ASS'T. 72c VALUE
2 PLY ROLL 59¢

SUPER DISCOUNT PRICE!
DINNERS
BANQUET FROZEN
ALL REG. 69c VARIETIES
REG. PKG. 49¢

SUPER DISCOUNT PRICE!
OLIVE OIL
BERTOLLI $2.09 VALUE
24-oz. TIN $1.89

SUPER DISCOUNT PRICE!
INST. COFFEE
M.J.B. $4.49 VALUE
10-oz. JAR $3.99

BEVERAGES
SHASTA NEW! DIET COLA, ROOT BEER, REG. ORANGE, LEMON LIME. 95c VALUE
8-oz. TIN 6 PACK 79¢

IVORY SOAP
20c VALUE BATH BAR
2c OFF DEAL YOU PAY 15c

DOWNY
$1.07 VALUE
8c OFF DEAL YOU PAY 89c

CONDITIONER
REVLON FLEX. $2.60 VALUE
REG. & EXTRA BODY 16-oz. $1.19

ZEST SOAP
39c VALUE
5-oz. BATH BAR YOU PAY 33c

COAST SOAP
57c VALUE SUPER BAR
6c OFF DEAL YOU PAY 42c

DOG CHOW
PURINA
$6.79 VALUE, 25 POUND BAG $5.69

SUPER DISCOUNT PRICE!
FRESH EGGS
Sylvester Large Grade AA Doz.
NULAID LG. AA Doz. 77c
73¢

FARM FRESH PRODUCE
Cabbage
Green Solid Heads for St. Patrick's Day
12c lb.

MUSHROOMS Hot House Grown 99c lb.
CARROTS Fancy Young Tender 19c lb.
APPLES Fancy Washington Red Delicious 3 lb. Cello Bag 99c
POTATOES U.S. No. 1 Oregon Russets 10 lb. Cello Bag 69c

Tomatoes
Ripe, Firm Large Size
39c lb.

CHOICE MEATS & POULTRY
FRESH PORK ROAST
Fresh Pork Shoulder Picnic
WHOLE or PIECE lb. 69c

BONELESS MARKET STEAKS U.S.D.A. CHOICE BEEF RIB EYE $2.99 lb.
BAR-S SLICED BACON CUDAHY BEST QUALITY VAC PAK FRESH $1.39 lb.
READY MIX MEAT LOAF GREAT FOR MEAT BALLS TOO! 99c lb.
BEEF CUBE STEAKS BONELESS U.S.D.A. CHOICE BEEF $1.99 lb.
CORNED BEEF BRISKETS JUST RITE FOR ST. PATRICK'S DAY! WESTERN PRIDE BRAND $1.19 lb.
BONELESS PORK KABOBS LEAN TENDER CHUNKS $1.29 lb.

CUDAHY BAR-S EXTRA LEAN FRANKS NEW. MORE LEAN MEAT lb. $1.19
HORMEL CURE 81 HAMS FULLY COOKED lb. $2.59
GALLO ITALIAN SALAME 8-oz. CHUB ea. $1.49
GALLO SLICED SALAME 3-oz. PKG. ea. 69¢
LAND-O-FROST SLICED MEATS 6 VARIETIES 3-oz. PKG. ea. 42¢

LOW, LOW PRICES!
OROWEAT 65c VALUE SOUR & EXTRA CRISP Muffins 6 PACK PKG. 49c
BERTOLLI 89c VALUE WINE Vinegar 17-oz. BTLE. 79c
BERTOLLI $1.29 VALUE QUEEN THROWN PACK STUFFED Olives REG. JAR $1.09
HEINZ 83c VALUE B.B.Q. Sauce 16-oz. BTLE. 69c
HEINZ 53c VALUE Gravies 12-oz. JAR 49c

LOW, LOW FROZEN FOODS.
CELESTE $2.83 VALUE Pizza DELUXE 23½-oz. PKG. $2.59
SARA LEE $1.73 VALUE FAMILY Pound Cake 16½-oz. PKG. $1.59
MORTON $2.49 VALUE FRIED Chicken 2-lb. PKG. $2.19
GINO'S PEPPERONI, SAUSAGE Pizzas $1.19 VALUE REG. PKG. 89c
PATIO 79c VALUE MEXICAN, BEEF OR CHEESE ENCHILADA Dinners 13-oz. PKG. 65c

LOW, LOW PRICES!
MOREHOUSE 57c VALUE Mustard 24-oz. JAR 49c
MOREHOUSE 39c VALUE Horseradish 4-oz. JAR 33c
GOLDEN GRAIN LASAGNA, SPAGHETTI, BEEFY RICE, TUNA NOODLE 55c VALUE Stir-N-Serve 7-oz. PKG. 49c
GOLDEN GRAIN 98c VALUE LONG GRAIN, WILD Rice-A-Roni 6-oz. PKG. 85c
GOLDEN GRAIN 85c VALUE EXTRA WIDE Lasagne 16-oz. PKG. 75c

LOW, LOW DAIRY PRICES
JOHNSTON'S NEW LOW FAT ALL POP. FLAVORS YOGURT Fruit Sundae 8-oz. TUB 35c
CARNATION-BERKELEY FARMS Cottage Cheese PINT 65
CARNATION-BERKELEY FARMS Yogurt HALF PINT 27c
SYLVESTER FIRST QUALITY, CUBE Butter lb. $1.23

PARK and SHOP Discount Food Markets
OUR PRICES SAVE YOU MORE
1850 SOLANO AVE. • BERKELEY • 2655 TELEGRAPH
FOOD STAMP SHOPPERS ARE WELCOME AT PARK & SHOP!
Prices Effective Seven Full Days Through Tuesday, March 21, 1978. No Sales to Dealers